

INVITATION TO BID
PLEASANT VALLEY ELEMENTARY SCHOOL
STATE PROJECT NO. 132-0093N
BID NO. 2023-020

1. The Town of South Windsor is soliciting bids for the procurement and installation of Furniture, Fixtures, and Equipment for the Pleasant Valley Elementary School project. Sealed bids for the bid packages listed below for Pleasant Valley Elementary will be received by the Town of South Windsor until the specified bid due date/time listed below. Bids will be opened and publicly read aloud shortly following the close of the bid period at South Windsor Board of Education. Late bids will not be accepted.
 - i. All bids delivered or mailed up until 2 PM the day prior to the bid due date shall be delivered/mailed to South Windsor Board of Education, Attn: Matthew Montana, Chairman, Public Building Commission, C/O Ann Walsh 1737 Main St., South Windsor, CT 06074
 - ii. Electronic bids may be submitted to awalsh@southwindsor.k12.ct.us
2. Detailed invitation to bid instructions and details may be found in the Project Manual located in the specifications. Plans and specifications may be downloaded free of charge from the South Windsor Public School website at https://www.southwindsorschools.org/departments/business_services/rfps_and_bids
3.

Bid Posting:	8/23/2022
Question Due Date:	9/8/2022
Bid Opening:	9/16/2022 – 2pm

Furniture, Fixtures + Equipment Bid Package

19 August 2022

Contract Documents for Furniture, Fixtures + Equipment

Pleasant Valley Elementary School
591 Ellington Road
South Windsor CT 06074

Project Number: 132-0093N
Bid No. 2023-020



STEFURA ASSOCIATES

Stefura Associates Inc
77 North Washington Street
Boston, Massachusetts 02114

FURNITURE, FIXTURES AND EQUIPMENT FOR THE
Pleasant Valley Elementary School
South Windsor CT 06074
Project Number: 132-0093N

TABLE OF CONTENTS

1. INVITATION FOR BIDS

2. BIDDER INSTRUCTIONS AND INFORMATION

General Conditions

3. BID CATEGORIES

Subcategory A-1 Ancillary Seating

Subcategory B-1 Medical

Subcategory C-1 Metal Shelving

Subcategory D-1 Miscellaneous

Subcategory D-2 Waste Receptacles

Subcategory E-1 General Classroom Equipment

Subcategory E-2 OT/PT Equipment

Subcategory E-3 Art Equipment

Subcategory E-4 Physical Education Equipment

Subcategory E-5 Medical Equipment

Subcategory E-6 Music Equipment

Subcategory E-7 Custodial Equipment

4. BID FORMS

Bid Summary

Bid Quantity and Pricing Format

5. DISTRIBUTION LIST

6. REFERENCE DRAWINGS

F-1 FIRST FLOOR

F-1A FIRST FLOOR PART A

F-1B FIRST FLOOR PART B

F-1C FIRST FLOOR PART C

F-1D FIRST FLOOR PART D

F-2 SECOND FLOOR

F-2A SECOND FLOOR PART A

F-2B SECOND FLOOR PART B

F-2C SECOND FLOOR PART C

F-2D SECOND FLOOR PART D

SECTION 100 - GENERAL CONDITIONS

The following General Conditions (Articles 1-26) shall apply and govern all furnishing suppliers and contractors and their sub-contractors in matters of furnishing and delivering school furnishings for this project:

SECTION 1 INTRODUCTION

The Instructions to Bidders ("Instructions") are intended to assist bidders in the preparation of bids, to call attention to legal requirements, and to set forth conditions upon which bids are submitted and received by the Town of South Windsor.

Bidders, at the time the bid is submitted, must be prequalified with the State of Connecticut Department of Administrative Services (DAS) in accordance with C.G.S §4b-91, for the bid package(s) listed below. In accordance with C.G.S §4a-100, C.G.S §4b-91, and C.G.S §4b-101, any trade contractor submitting a bid is required to submit their DAS Update (Bid) Statement with their bid. Failure to submit this item with the bid will result in rejection of the bid. All lower tier subcontractors with contracts in excess of \$500,000 must be prequalified in the applicable classifications at the time of performance of their work.

The contracts to be awarded are subject to contract compliance requirements of the Connecticut Commission on Human Rights and Opportunities as mandated by Sections 4a-60 and 4a-60a of the Connecticut General Statutes; and Sections 46a-71(d) and 46a-81i(d) of the Connecticut General Statutes. There are Contract Compliance Regulations codified at Section 46a-68j-21 through 43 of the Regulations of Connecticut State Agencies, which establish a procedure for awarding all contracts covered by Sections 4a-60 and 46a-71(d) of the Connecticut General Statutes. Prevailing wage rates as outlined in Connecticut General statutes 31-53 apply.

SECTION 2 DEFINITIONS

The following definitions shall apply in these Instructions, Bidding Documents, and Contract Documents:

The "Town" means the Town of South Windsor, Connecticut.

The term "bidder" shall mean any individual, group, entity or business responding to the Town's procurement invitation.

The term "bidding documents" shall include the Town's bid package, including purchase descriptions, specifications, drawings, submission requirements, scope of work and all related documents, bidder's submission, including any related documents, prices, deliverables or services promised, and any and all addenda issued prior to receipt of bids, which are all incorporated and shall be made a part of the Contract as written herein.

The terms "addenda" and "addendum" shall mean written documents and/or drawings issued by the Town prior to execution of the contract which modify, correct, modify, explain or interpret the bidding documents.

The word "Contractor" means the person, firm or corporation with whom the contract is made by carrying out the provisions of these specifications and the contract.

"Contracting Officer" shall be interpreted as the Purchasing Agent of the Town of South Windsor.

"Firm Price" shall mean a guarantee against price increases during the life of the contract.

SECTION 3 EXAMINATION OF BID DOCUMENTS

Before submitting a bid, the bidder must (a) thoroughly examine the Bid Documents; (b) fully examine and be acquainted with local conditions that may in any manner affect cost, progress or performance of the work identified in the specifications; (c) be familiar with federal, state and local laws, ordinances, rules and regulations that may in any manner affect cost, progress or performance of the work identified in the specifications; (d) study and carefully associate observations with the requirements of the Bid Documents.

Failure of bidder to visit the site and/or be acquainted with the Bid Documents and work site, or to attend pre-bid conference, if any, shall in no way relieve the bidder from any obligation with respect to this procurement invitation.

Each bidder shall promptly notify the Contracting Officer of any ambiguity, inconsistency or error discovered upon examination of the Bid Documents, site or local conditions.

The submission of a bid shall constitute a representation by the bidder that every requirement of the Bid Documents has been complied with, and that the Bid Documents are sufficient in scope and detail and convey understanding of all terms and conditions for the performance of the contract.

ARTICLE 1. BID DOCUMENTS

The contract of the parties includes the Furniture Bid Form, Invitation for Bids, Purchase Contract, General Conditions and Specifications. These documents are to be considered as one, and whatever is called for by one shall be as binding as if called for by all. Any discrepancies or questions as to quantities of any items listed in the specifications shall be immediately brought to the attention of the Town of South Windsor for correction by addenda during the bidding period. Any such discrepancies determined by the contractor and not corrected by addenda shall be resolved on the basis of furnishing the greater quantity without change in contract price.

ARTICLE 2. INTENT

It is the intent of these contract documents to include all labor, materials, appliances and services of every kind necessary to properly execute the work and to cover the terms and conditions of payment thereof, and to establish minimum acceptable requirements for equipment design and construction, and contract performance to assure fulfillment of the intended purpose.

ARTICLE 3. QUALIFICATIONS OF BIDDERS

No bid will be considered unless the firm submitting the bid can meet the following conditions:

- (a) That it has in operation, or is an established representative of, a factory adequate for and devoted to the manufacturer of equipment which it proposes to furnish and has the necessary specialized dies, molds and tools to provide the proper service, fittings, hardware and accessories.
- (b) That such manufacturers proposed have been engaged in the manufacturer of similar equipment as that specified for a period of not less than ten (10) years and have a suitable organization to manufacture, furnish and deliver the equipment, all in accordance with pertaining codes, and the bidder shall have completed contracts of the kind and size contemplated by the specification and proposal within the past five years which have proven satisfactory under similar operating conditions.
- (c) The bidder must have financial and physical resources of sufficient scope to assure

prompt and satisfactory performance in the execution of the total conditions of this specification and in the production, furnishing and delivery of all equipment specified so as not to delay the progress of the work.

(d) Each bidder shall submit with his bid a list of five (5) contracts of similar size and scope to that specified herein which have been completed and accepted. Any bid not including said list of contracts may be considered incomplete and may be rejected without further recourse. The list shall accompany the bid and include the name of project, location, approximate value of job, and Owner's representative who may be contacted.

ARTICLE 4. MATERIALS, TOOLS, EMPLOYEES

All equipment and accessories shall be new, unused, and of recent manufacture, unless otherwise noted. All assembly work shall be properly managed and supervised by employees, who are thoroughly trained and experienced in the work involved.

ARTICLE 5. ROYALTIES AND PATENTS

The Successful Bidder shall pay all royalties and license fees on products furnished. He shall defend all suits and claims for infringement of any patent rights and shall indemnify and save the Owner from loss or inconvenience resulting therefrom.

ARTICLE 6. PERMITS AND COMPLIANCE WITH CODES

The Successful Bidder shall obtain and pay for all necessary permits and all equipment, appliances and work shall conform to applicable safety and fire codes. All equipment specified herein and furnished to this project shall be designed and manufactured to meet Occupational Safety and Health Administration standards.

ARTICLE 7. PROTECTION OF WORK AND PROPERTY

The Successful Bidder shall take all required precautions to protect all furnished furniture and equipment against damage, theft, and deterioration on the site. He shall respect the work of others and any accidental damage incurred to the work of others shall be promptly repaired or replaced at the expense of the Successful Bidder. All equipment shall be left in the proper location within the building and assembled as required with all manufacturer's directions and maintenance manuals, either attached or delivered to the Owner's representative in duplicate.

ARTICLE 8. RESPONSIBILITY AND LIABILITY TO RELATED CONTRACTORS

The Successful Bidder shall be fully liable for any and all additional charges to the Owner resulting from changes required to accommodate any item of equipment not furnished in strict accordance to the specifications approved by the Owner.

ARTICLE 9. CHANGES IN EQUIPMENT OR WORK

Subject to **<Connecticut General Law to be determined>**, the Owner may order changes in the equipment or requirements in writing, the contract sum being adjusted accordingly. All charges for additional equipment or revisions must be submitted in advance to the Owner for approval.

ARTICLE 10. CORRECTIONS AND GUARANTEES

All equipment shall be inspected, and any items found not in conformance with the intent of contract and the quality specified shall be repaired or replaced promptly without additional charge. All workmanship and products shall be guaranteed against defective parts, materials, and finish under normal usage for a period of one (1) year from date of final acceptance. Any defective materials or faulty workmanship occurring within that time shall be replaced or corrected promptly, without charge, upon notification by the Owner. Product warranties and

guarantees of manufacturers exceeding one (1) year shall remain effective for their expressed duration.

ARTICLE 11. LIABILITY INSURANCE

Upon receipt of a purchase order, The Successful Bidder shall deliver to the Owner a certificate of insurance with The Town of South Windsor Public Schools, Colliers, Gilbane Building Company, DRA Architects, and Stefura Associates listed as additional insured on a primary and non-contributory basis. The cost of such insurance, including required endorsements and amendments, shall be the sole responsibility of the Successful Bidder. Full disclosure of any non-standard exclusions is required for all required coverages. All required insurance shall be certified by a duly authorized representative of the insurer(s) in the format shown on the sample insurance form. Properly executed certificates signifying adequate coverage in effect for the duration of the contract/project with renewal certificates issued not less than 30 days prior to expiration of a policy period, must be submitted and on file with South Windsor Public Schools prior to commencement of work.

The certificate shall show the following:

- Name and address of contractor's or lessee's insurance agent
- Name of insurance company affording coverage
- Policy number
- Inception dated and expiration dates of coverage
- Coverages afforded (general liability, automobile liability, and workers' compensation).
- Limits of coverages and any restrictions of deductibles that apply
- Description of operation
- Certificate holder's name
- Requirement of at least a 30-day notice to certificate holder of any changes or cancellation of coverage
- The authorized representative's signature (certificate will not be considered valid unless a signature of authorized representative is shown).

Coverage Requirements:

- Commercial General Liability (Broad Form) - \$1,000,000 per occurrence. \$3,000,000 aggregate cap.
- Auto Liability - \$1,000,000 including coverage for owned, hired or borrowed autos.
- Workers' Comp Employer Liability - Statutory.

ARTICLE 12. SAMPLES

On request, and without cost to the Owner, any bidder shall submit such full size samples of his equipment which in the opinion of the Owner and/or Architect are necessary to judge adequately the character, quality and construction of his product, and failure to comply within the time prescribed shall be deemed sufficient grounds for rejection of the bid.

Samples submitted by a Successful Bidder may be impounded by the Owner for the period of the contract for comparison of materials delivered to the job site to assure they conform in every respect to the approved samples submitted. Materials delivered that fail to conform to the approved samples shall be rejected.

The Successful Bidder shall submit to the Architect within seven (7) days of award of contract, a complete set of finish samples with actual finishes applied to actual material for true rendition. Printed or otherwise reproduced facsimiles where color and texture may not be true are not acceptable. Actual samples of fabric and other special and/or miscellaneous materials, shall be submitted in the same manner and in appropriate sizes.

ARTICLE 13. EQUALITY OF MATERIALS

All proprietary names or products used for items listed in the specifications, are shown for purposes of description only and are not intended, nor should they be interpreted, to be an endorsement of any particular proprietary item. The words "or equal" are understood to follow all names of proprietary products, trade names, catalog numbers and detailed descriptions and shall be interpreted to mean any material, article, assembly or system, which in the opinion of the Owner is at least equal in quality, durability, appearance, strength and design to the equipment specified and will perform at least equally the functions imposed by the general design. Any and all expense necessary to prove to the awarding authority the equality of items offered as equal to the specific item or specified names shall be borne exclusively by the bidder submitting any proposed substitutions. The words "or equal" shall not be construed to permit substantial departure from the requirements of the specifications. The provisions of Connecticut General Laws shall govern.

Each bidder shall clearly identify each individual item he proposes to furnish in which a deviation occurs, in any respect, from that which is specified, by submitting with his bid a complete itemized list identifying each and every item wherein a deviation is proposed. The bidder shall, upon request and without cost to the Owner furnish documents, independent laboratory tests, and similar authenticated proof material to substantiate that the item proposed in his bid is "equal to" or "exceeding" that which is specified. Bids offering deviations shall be submitted in strict conformance to the requirements and procedures described herein, and failure to comply shall be just cause for rejection of the bid or the enforcement of supplying the item or items of equipment exactly as specified, without exception or recourse.

If any items bid are other than "as specified", the vendor MUST:

1. Provide a product brochure and specifications of the alternate item bid to the Owner, with their bid package. Finish selection matches for alternates must be acknowledged.
2. Failure to do any of the above will constitute a "No Bid" item.

ARTICLE 14. AWARDING OF CONTRACTS

The Owner reserves the right to reject any and all bids, waive minor informalities, and award contracts in the best interest of the Owner. The Owner's decision shall be final.

Award of "Extended Price" subcategories:

The award of the lowest price bid from the Responsive and Responsible bidder for each subcategory will be determined by multiplying the "unit price" by the quantity listed for each item to determine the "extended price". The total bid value shall be a sum of the "extended price", the bid total per subcategory. Unit prices shall include delivery and installation. Labor shall comply with the Prevailing Wage, refer to Prevailing Wage rates outlined in Connecticut General Statutes 31-53. Prevailing Wage applies only if the installation company will permanently secure furniture and/or fixtures to the building and/or grounds. If the installation company is permanently securing furniture and/or fixtures to the building and/or grounds the labor shall comply with the Carpenter's Prevailing Wage. Bidders do not need to bid every subcategory, but individual subcategories are to be bid in full where the "extended price" award formula is utilized. Each subcategory will result with one contract award per bid subcategory. The subcategories that will be awarded on the basis of "extended price" include the following subcategories:

- Subcategory A-1 Ancillary Seating
- Subcategory B-1 Medical
- Subcategory C-1 Metal Shelving
- Subcategory D-1 Miscellaneous
- Subcategory D-2 Waste Receptacles

Award of "Item by Item" subcategories:

It is the intent of the Owner to award each category in full utilizing "extended price" excluding the following subcategories which shall be awarded to the Responsive and Responsible bidder on an "item by item" basis. On "item by item" subcategories, bidders are not required to bid on every item within the "item by item" subcategory. Depending on bid results there may be one or more successful bidders per subcategory for "item by item" subcategories. The subcategories that will be awarded on an "item by item" basis include the following subcategories:

- Subcategory E-1 General Classroom Equipment
- Subcategory E-2 OT/PT Equipment
- Subcategory E-3 Art Equipment
- Subcategory E-4 Physical Education Equipment
- Subcategory E-5 Medical Equipment
- Subcategory E-6 Music Equipment
- Subcategory E-7 Custodial Equipment

ARTICLE 15. PAYMENTS

The Owner may approve the Successful Bidder's invoices for payments of materials delivered and requirements completed of up to eighty-five percent (85%) of the contract price; the balance of fifteen percent (15%) being withheld until final approval and acceptance of contractual obligations.

ARTICLE 16. RECEIPT OF BIDS

awalsh@southwindsor.k12.ct.us

All documents must be submitted electronically to ~~kdahaire@southwindsor.k12.ct.us~~ with the reference, **PLEASANT VALLEY ELEMENTARY SCHOOL FF&E**. Bids must be posted no later than **2pm on 9/16/2022**.

No bids will be accepted after the time and date as specified in Invitation for Bids or another time and date stipulated in the addendum. Ample time should be allowed for the posting of electronic bids. Postmarks indicating date of mailing will not be considered as evidence of intent to submit bids in proper time for the opening. Telephone quotations and facsimiles are not acceptable.

Any bid may be withdrawn by written request, email or facsimile request, subsequently confirmed in writing, prior to the time of the opening of bids. The bidder is cautioned to transmit any such request in ample time for actual delivery to the Owner before the bid opening hour and date. The Owner will not be responsible for the late receipt of any requests for withdrawal. Bid withdrawals received after the opening hour and date may not be considered.

ARTICLE 17. BID SURETY

Bid Surety shall be in the form of Bid Bond, Certified Check, Cashier's Check or Treasurer's Check, in the amount of five percent (5%) of the total bid price for all Sections bid, payable to the **Town of South Windsor**. Surety will be returned to unsuccessful bidders within thirty (30) days of award.

ARTICLE 18. COST ALLOWANCE

The furnishing of furniture specified herein is subject to the Owner's equipment allowance for project; as indicated on the Bid Form attached to each Section. Successful bidders shall be required to enter into a contract with the Owner as indicated on the Bid Form.

ARTICLE 19. DELIVERY, INSTALLATION, AND ACCEPTANCE OF GOODS

Delivery location shall be the ***Pleasant Valley Elementary School, 591 Ellington Road, South Windsor, Connecticut 06074.*** Delivery of all furnishings shall be completed in accordance with the schedule set forth below.

The Owner shall have a reasonable opportunity to inspect the goods prior to delivery by the contractor.

Acceptance of goods shall occur when the awarding authority signifies in writing to the contractor that the goods are conforming.

- (a) All labor required to deliver, uncrate, distribute, assemble and install furnishings or equipment purchased under this agreement SHALL BE AT THE SUCCESSFUL BIDDER'S EXPENSE.
- (b) The Successful Bidder will be expected to work in harmony with the on-site union labor force. *Items must be available for delivery and installation beginning on 05/23/2023.* In the event that any temporary storage is required prior to delivery, the Successful Bidder will be responsible for any associated charges. Delivery and installation is expected to be completed on or before **07/21/2023**.

However, the OWNER reserves the sole right, at no additional cost to the District, to delay this date by up to sixty (60) days.

- (b) Deliveries will not be accepted unless previously scheduled with the Owner (person to be named in the purchase order). A minimum of two (2) two weeks' notice is required.
- (c) Installation to occur during normal site hours. Blackout times for deliveries will be:
Monday-Friday - no deliveries before 7:00am or after 5:00pm
Monday-Friday - no deliveries 7:30am-8:30am or 2:00pm-3:00pm
Weekends/Holidays - no deliveries
- (d) The Successful Bidder is responsible for all assembly and installation, where required.
- (e) Exterior entrances and (1) loading dock will be available to the Successful Bidder for deliveries. There will be access to one elevator, and therefore the Successful Bidder will not be required to travel between floors via the main stairway.
- (f) The Successful Bidder will be responsible for providing, placing and removing any protective materials over floors, walls, door frames, etc., to the satisfaction of the Owner.
- (g) The Successful Bidder will be responsible for providing CORI documentation to the Owner for any and all persons working on site.
- (h) The Successful Bidder is responsible for the removal and disposal of all trash and packaging waste at its own expense. No trash may be deposited into the General Contractor's or Owner's containers.
- (i) Before any product is brought into the space, a walk through will be conducted by the installation foreman and the client contact to note any existing building damages or conditions.
- (j) All product will be installed per manufacturer's specifications and all panels will plumb and aligned. An installation manual shall be submitted to Owner on award of contract.
- (k) The installation foreman will conduct a walk through with the client contact to develop a "punch list" of incomplete items. A list of items to be repaired and a schedule shall be submitted to Stefura Associates prior to their formal review of the installation. Punch list items

include missing, damaged or incorrect products which cannot be installed per the approved plan. The job is complete if all product is installed satisfactorily per the approved plan. The punch list items must be corrected in fifteen (15) working days from walk -through.

ARTICLE 20. CONDUCT OF DELIVERY AND INSTALLATION PERSONNEL

- (a) Delivery and installation personnel shall wear identification badges at all times while on the site.
- (b) Delivery and installation personnel shall not intermingle with the student population.
- (c) Delivery and installation personnel shall wear shirts (work shirts and T-shirts are acceptable) as well as pants and shoes when on site or in school building.
- (d) Delivery and installation personnel must adhere to Construction regulations prohibits playing radios loudly, behaving raucously, drinking alcoholic beverages, swearing, using offensive or aggressive language, or exhibiting offensive or threatening behavior on the school premises, including the school grounds. Smoking and use of tobacco products and other controlled substances is not permitted on the Project site. The Owner shall have the right to bar from the site any personnel who repeatedly violate any of these regulations.
- (e) Delivery and installation personnel shall be required to comply with the General Contractor's Safety plan including required Personal Protection Equipment (PPE).

ARTICLE 21. VARIATION OF QUANTITIES

The Owner reserves the right to vary the quantities of the items specified herein by +/-20 percent, as may be necessary to meet the budget allowances of the project. In such instances, the "unit price" proposed on the Bid Forms submitted shall be extended to determine the contract price for the quantity purchased. Unit prices shall include installation.

ARTICLE 22. ADDITIONAL SUBMISSION REQUIREMENTS

- (a) All persons submitting bids must execute the non-collusion certification on the bid form. This certification is in the following form.

The undersigned certifies under the pains and penalties of perjury that this bid has been made and submitted in good faith and without collusion or fraud with any other person. As used in this certification, the word "person" shall mean any natural person, business, partnership, corporation, union, committee, club or other organization, entity, or group of individuals.

- (b) If applicable, the successful bidder must become a "verified contractor" with the State of Connecticut Department of Revenue Services and provide a copy of the "Nonresident Contractor Notice of Verified Status" letter to the Construction Manager. In accordance with C.G.S §12-430(7), the successful bidder must provide the letter prior to the release of the first progress payment under the Contract or the Construction Manager must remit five percent (5%) of the total Contract value directly to the State. This five percent withholding is in addition to the Project retainage. The Trade Contractor must file a tax return with the State to receive the funds withheld for taxes.
- (d) The successful bidder is required to file, and shall cause each of his subcontractors to file, with the commission such compliance reports at such times as the commission may direct. Compliance reports shall contain such information as to the practice, policies, programs, and employment programs, and employment statistics of the contractor and each subcontractor and be in such form as the commission may prescribe (C.G.S Sec. 46a-68e). In addition to the reports required by CHRO, the Trade Contractor shall substantiate the participation and shall submit copies of subcontracts or purchase orders signed by both parties. As the work proceeds and payments are processed, the

Trade Contractor shall submit satisfactory evidence such as cancelled checks. The total of all satisfactory evidence shall equal the participation commitment.

ARTICLE 23. EVALUATION CRITERIA

The following criteria shall be employed in the evaluation of proposals and the concurrent decision to award the Contract to the successful Bidder. These criteria are not necessarily listed in order of importance:

- (a) Overall ability of the supplier for proposed furnishings to meet the needs of the Owner.
- (b) Vendor's overall capability to perform, reliability and integrity.
- (c) Cost quoted in proposal.
- (d) Ability to meet delivery and installation timetable.
- (e) Meeting or exceeding the functional specifications.
- (f) Warranties and/or guarantees.
- (g) Conformance of proposal to instructions for format and contents of proposal.

ARTICLE 24. QUESTIONS

All questions as to the interpretation of the invitation for bids, purchase description and specifications, evaluation criteria and all other contract documents shall be submitted in writing to Lauren O'Brien, lauren@stefura.com and Kate Turner, Kathleen.turner@collierseng.com. **Questions must be received at least five (5) working days prior to date fixed for the opening of bids.** The Owner shall post questions and answers in the form of an addenda on https://www.southwindsorschools.org/departments/business_services/rfps_and_bids as well as the State of Connecticut DAS Contracting Portal. It will be solely the responsibility of all interested bidders to check the web site for any and all addenda prior to submitting their bid(s).

ARTICLE 25. ADDENDA

Any supplemental instructions, amendments or changes in the invitation for bids, or attached documents, shall be in the form of written addenda to this invitation. If issued, such addenda shall be posted on https://www.southwindsorschools.org/departments/business_services/rfps_and_bids as well as the State of Connecticut DAS Contracting Portal. Such addenda, if any, will be sent no later than forty-eight hours prior to the time set for the opening of bids.

Addenda should be printed and made part of bid submission. Failure of any bidder to respond to any such addenda shall not relieve such bidder from any obligation under his bid as submitted. At the time of the opening of bids, each bidder shall be conclusively presumed to have received and understood all bid documents, including all addenda, and the failure of any bidder to examine any form, instrument or other document which is part of the invitation for bids shall in no way relieve such bidder from any obligation arising under the laws from the submission of a bid.

Stefura Associates Inc
77 North Washington Street
Boston MA 02114
617 723 5164

Date: 19 August 2022
Project: Pleasant Valley Elementary School
591 Ellington Road
South Windsor CT 06074
Project Number: 132-0093N

ARTICLE 26. DEFINITION OF TERMS

<u>"The Owner"</u>	Town of South Windsor
<u>"The Owner's Project Manager"</u>	Colliers Project Leaders Kate Turner 135 New Road Madison, CT 06442 Telephone: (203) 253-5694
<u>"The Construction Manager"</u>	Gilbane Building Company Taylor Crouse 208 New London Turnpike Glastonbury, CT 06033 Email: tcrouse@gilbaneco.com Telephone: (860) 204-2037
<u>"The Architect"</u>	Drummey, Rosane, Anderson, Inc. Judd Christopher 260 Charles St Waltham MA 02451 Telephone: (617) 964-1700
<u>"The Interior Design Consultant"</u>	Stefura Associates Lauren O'Brien lauren@stefura.com 77 North Washington Street Floor 7 Boston, MA 02114 Telephone: (617) 723 5164 Fax: (617) 723 5165
<u>"Project Address"</u>	591 Ellington Road South Windsor CT 06074

Stefura Associates Inc
77 North Washington Street
Boston MA 02114
617 723 5164

Date: 19 August 2022
Project: Pleasant Valley Elementary School
591 Ellington Road
South Windsor CT 06074
Project Number: 132-0093N

ACKNOWLEDGEMENT OF RECEIPT

Please provide the requested information below as acknowledgement that you have received the bid package. It is required that interested bidders complete this form and return it to the FF+E Consultant via email Lauren O'Brien, lauren@stefura.com AND copy the Owner's Representative Kate Turner, Kathleen.turner@collierseng.com.

Only those companies or individuals who submit this acknowledgement form will receive notification of addenda or answered questions relating to this bid. Proposals from companies or individuals not acknowledging the addenda may be rejected as not responsive.

Bid Title	<i>South Windsor Elementary School Project- FF+E Bid Package</i>
Release Date	<i>8/19/2022</i>
Bids Due	<i>2pm on 9/16/2022</i>
Signature and Date	_____
Name and Title of Person Signing	_____
Name of General Bidder	_____
Business Address	_____ _____
Business Telephone	_____
Business Fax	_____
Business Email	_____

End of Section.

Stefura Associates Inc
77 North Washington Street
Boston MA 02114
617 723 5164

Date: 19 August 2022
Project: Pleasant Valley Elementary School
591 Ellington Road
South Windsor CT 06074
Project Number: 132-0093N

INVITATION FOR BIDS

This Bid is solicited to the General Public and a Contract will be awarded pending the approval of the Town of South Windsor.

Sealed Bids for furnishing and delivering Furniture, Fixtures and Equipment (FF+E) to Pleasant Valley Elementary School, 591 Ellington Road South Windsor CT 06074 will be received by Lauren O'Brien at 77 N Washington Street Boston MA on behalf of the Town of South Windsor (the Awarding Authority) until **2pm on 9/16/2022**. No bid may be withdrawn after the time set for bid opening except by written notice received by the Awarding Authority prior to the time and date set for bid opening as set forth in the advertisement.

Bids shall be addressed as follows:

TO: **Pleasant Valley Elementary School Project FF+E**
591 Ellington Road
South Windsor CT

An electronic copy of the Contract Documents may be obtained through https://www.southwindsorschools.org/departments/business_services/rfps_and_bids as well as the **State of Connecticut DAS Contracting Portal** for bid items of furniture, fixtures and equipment.

Refer to the General Conditions for submittal instructions.

Subcategory A-1 Ancillary Seating
Subcategory B-1 Medical
Subcategory C-1 Metal Shelving
Subcategory D-1 Miscellaneous
Subcategory D-2 Waste Receptacles

Subcategory E-1 General Classroom Equipment
Subcategory E-2 OT/PT Equipment
Subcategory E-3 Art Equipment
Subcategory E-4 Physical Education Equipment
Subcategory E-5 Medical Equipment
Subcategory E-6 Music Equipment
Subcategory E-7 Custodial Equipment

Before submitting any bids, bidders shall fully inform themselves in regard to all conditions pertaining to the invitation for bids and all required terms and conditions for carrying out the contract. By filing a bid the bidders do thereby represent that they have so informed themselves. Any estimates, plans or other information relating to the goods, services, labor or materials or work required by the contract documents are to be considered for the purpose of comparing the bids. Neither the Town of South Windsor, its officers, agents or employees shall be responsible for the accuracy of, or bound by, such estimates, plans, or information.

Delivery and Completion - The school furniture and equipment specified herein shall be delivered FOB Destination, with the Successful Bidder, at its own expense, being fully insured for Risk of LOSS for all furniture and equipment until acceptance of same by the Town of Tewksbury. Delivery and installation to begin on **05/22/2023**, with all work completed by **07/21/2023** All delivery and installation schedules are subject to change depending on the General Contractor's work completion.

Bid Surety - A 5% Bid Security in the form of Bid Bond, Certified Check, Cashier's Check, or Treasurer's Check issued by a responsible bank or trust company, payable to the Town of South Windsor shall be returned within thirty (30) days to all unsuccessful bidders. The Bid Security of each successful bidder shall be retained by the Town until such time as fully executed contracts have been submitted.

Taxes - The Town of South Windsor is exempt from Federal Excise Taxes and from the Connecticut Sales Tax. Exemption certificates will be provided if requested following award to the Successful Bidder.



The Owner reserves the right to vary quantities, and to accept or reject any/or all Bids, or any part of any Bid, if deemed in the best interest of the Town of South Windsor.

Stefura Associates Inc
77 North Washington Street
Boston MA 02114
617 723 5164





Date: 19 August 2022
Project: Pleasant Valley Elementary School
591 Ellington Road
South Windsor CT 06074
Project Number: 132-0093N

The Town of South Windsor shall post all Addenda
https://www.southwindsorschools.org/departments/business_services/rfps_and_bids as well as the **State of Connecticut DAS Contracting Portal**. It will be the sole responsibility of all interested bidders to check the web site for any and all addenda prior to submitting their bid.

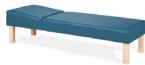

End of Section.

SAI CODE	QTY	REPRESENTATIVE PHOTO	DESCRIPTION	FURNITURE							FABRIC				WARRANTY	SUBMITTALS		ELIGIBLE/ INELIGIBLE
				MANUFACTURER	PRODUCT SERIES	MODEL #	FEATURES	FINISH	GLIDES/CASTERS	DIMENSIONS (W x D x H x SH)	MANUFACTURER	PATTERN	COLOR	FINISH		CFA	Shop Drawing	
Furniture Section Bid A-1: Ancillary Seating																		
M08	1		Library pad cart	Fomcore	Lily Pad	FK007-CART	Holds (10) Lily Pads	N/A	N/A	20"dia x 34"h					Lifetime			Eligible
S43	38		Side chair, armless	Naughtone	Polly	POLLYCHBSL	Base: Sled Base	Shell: TBD Base: TBD	N/A	20.5"w x 21"d x 31"h; 17.5" sh					10 Years			Eligible
S44	12		Counter stool, plastic	Naughtone	Polly	POLLYCHSBSL	Base: Sled Base	Shell: TBD Base: TBD	N/A	22.5"w x 22.5"d x 31"h; 25.5" sh					10 Years			Eligible
S46	55		Teacher side chair, casters	Source	Cache	761-CS-NA-TBD-TBD-C1	Fully upholstered Arms: None	Frame: TBD	Casters: Floor Type TBD	19.5"w x 22.5"d x 35"h; 18" sh			COM: CARRY ALLOWANCE OF \$60	Limited Lifetime	X		Eligible	
S62a	4		Lounge chair, student	Bernhardt	Mitt	5720	Casters: Weight activated	Upholstery: Grade 3	Casters	33.5"w x 33.5"d x 32"h; 16.5"sh			COM: CARRY ALLOWANCE OF \$60	3 years	X		Eligible	
S62b	6		Lounge chair, student	Bernhardt	Mitt	5720	Casters: Weight activated	Upholstery: Grade 3	Casters	33.5"w x 33.5"d x 32"h; 16.5"sh			COM: CARRY ALLOWANCE OF \$60	3 years	X		Eligible	
S70	38		Library chair, student	Freshcoast	Manitou	MTC-DP-TBD-SH16-TBD	Shell: Dip	Shell Finish: TBD Base Finish: TBD	Glides	17"w x 20.5"d x 27.5"h; 16"sh				5 Years			Eligible	
S71	1		Library pads, student	Fomcore	Lily Pad	FK007	1"-3"h	Finish: TBD	N/A	18"dia x 1-3"h			COM: CARRY ALLOWANCE OF \$60	Lifetime			Eligible	
S81	24		Bean bag, junior	Steelcase	Fat Boy	IAA14-JUN-TBD	Cover: Nylon Fill: Virgin EPS Beads	Color: TBD	N/A	47"w x 61"d				1 Year			Eligible	

GENERAL NOTES:
1. WHERE FABRIC IS LISTED AS COM; PRICE TO INCLUDE \$60 UPHOLSTERY ALLOWANCE
2. WHERE FINHSES ARE INDICATED AS TBD; PRICE TO INCLUDE FINISH SELECTION FROM MANUFACTURER'S FULL RANGE

SAI CODE	QTY	REPRESENTATIVE PHOTO	DESCRIPTION	FURNITURE							FABRIC				WARRANTY	SUBMITTALS		ELIGIBLE/ INELIGIBLE
				MANUFACTURER	PRODUCT SERIES	MODEL #	FEATURES	FINISH	GLIDES/CASTERS	DIMENSIONS (W x D x H x SH)	MANUFACTURER	PATTERN	COLOR	FINISH		CFA	Shop Drawing	
Furniture Section Bid B-1: Medical																		
ME01	4		Resting Cot	Clinton	Hardwood Leg Couch	3620-27		Upholstery: TBD Leg: TBD	N/A	72"w x 27"d x 18"h					5 Years			Eligible
ME02	3		Side table, nurse	Clinton	Mobile Bedside Cabinet	8720-055	(1) smooth-glide drawer (1) adjustable shelf Locks: Door and drawer locks	Laminate: TBD	N/A	17.25"w x 15.75"d x 29.25"h					5 Years			Eligible
ME03	3		Medical stool	Clinton	Chrome Series	2102		Upholstery: TBD	N/A	14" seat dia; 19.5 base dia; 18.5-25.5"h					5 Years			Eligible
ME04	1		Exam table, height adjustable	Clinton	Exam Table	8870	Backrest: Air-spring adjustable Let Rest: Pull out; steel track	Laminate: TBD Upholstery: TBD	N/A	58-72"w x 28.5"d x 31"h					5 Years			Eligible



GENERAL NOTES:
1. WHERE FABRIC IS LISTED AS COM; PRICE TO INCLUDE \$60 UPHOLSTERY ALLOWANCE
2. WHERE FINHSES ARE INDICATED AS TBD; PRICE TO INCLUDE FINISH SELECTION FROM MANUFACTURER'S FULL RANGE

SAI CODE	QTY	REPRESENTATIVE PHOTO	DESCRIPTION	FURNITURE							FABRIC				WARRANTY	SUBMITTALS		ELIGIBLE/ INELIGIBLE
				MANUFACTURER	PRODUCT SERIES	MODEL #	FEATURES	FINISH	GLIDES/CASTERS	DIMENSIONS (W x D x H x SH)	MANUFACTURER	PATTERN	COLOR	FINISH		CFA	Shop Drawing	
Furniture Section Bid C-1: Metal Shelving																		
ST01	17		Metal shelving	Winco	Wire Shelving	5-high wire shelving consisting of: (1) VCS-1842 (1) VC-90P		Finish: Chrome	N/A	42"w x 18"d x 90"h					Limited Lifetime		Eligible	
ST02	23		Metal shelving	Winco	Wire Shelving	5-high wire shelving consisting of: (1) VCS-1848 (1) VC-90P		Finish: Chrome	N/A	48"w x 18"d x 90"h					Limited Lifetime		Eligible	
ST03	3		Metal shelving	Winco	Wire Shelving	5-high wire shelving consisting of: (1) VCS-1854 (1) VC-90P		Finish: Chrome	N/A	54"w x 18"d x 90"h					Limited Lifetime		Eligible	

GENERAL NOTES:
1. WHERE FABRIC IS LISTED AS COM; PRICE TO INCLUDE \$60 UPHOLSTERY ALLOWANCE
2. WHERE FINHSES ARE INDICATED AS TBD; PRICE TO INCLUDE FINISH SELECTION FROM MANUFACTURER'S FULL RANGE

SAI CODE	QTY	REPRESENTATIVE PHOTO	DESCRIPTION	FURNITURE						FABRIC				WARRANTY	SUBMITTALS		ELIGIBLE/ INELIGIBLE
				MANUFACTURER	PRODUCT SERIES	MODEL #	FEATURES	FINISH	GLIDES/CASTERS	DIMENSIONS (W x D x H x SH)	MANUFACTURER	PATTERN	COLOR		FINISH	CFA	
Furniture Section Bid D-1: Miscellaneous																	
M15	1		Scorer's Table	GV Pro	Flat Front Free Standing	N/A	Model: 6ft Panel Type: Single Possession Arrow: None Protctive Cover: Yes	Vinyl: TBD Laminate: TBD	Casters	72"w x 31"h x 31"d					5 Years		Eligible

GENERAL NOTES:
1. WHERE FABRIC IS LISTED AS COM; PRICE TO INCLUDE \$60 UPHOLSTERY ALLOWANCE
2. WHERE FINHSES ARE INDICATED AS TBD; PRICE TO INCLUDE FINISH SELECTION FROM MANUFACTURER'S FULL RANGE

SAI CODE	QTY	REPRESENTATIVE PHOTO	DESCRIPTION	FURNITURE							FABRIC				WARRANTY	SUBMITTALS		ELIGIBLE/ INELIGIBLE
				MANUFACTURER	PRODUCT SERIES	MODEL #	FEATURES	FINISH	GLIDES/CASTERS	DIMENSIONS (W x D x H x SH)	MANUFACTURER	PATTERN	COLOR	FINISH		CFA	Shop Drawing	
Furniture Section Bid D-2: Waste Receptacles																		
WR01	91		Wastebasket	Rubbermaid	N/A	FG29500BLA	28 quart Fits under standard-height desk	Black	N/A	14.5"w x 15"h x 10.5"d					1 Year			Eligible
WR02	91		Recycling Receptacle	Rubbermaid	N/A	FG295673BLUE	28 quart Fits under standard-height desk	Blue	N/A	14.5"w x 15"h x 10.5"d					1 Year			Eligible

GENERAL NOTES:
1. WHERE FABRIC IS LISTED AS COM; PRICE TO INCLUDE \$60 UPHOLSTERY ALLOWANCE
2. WHERE FINIHSES ARE INDICATED AS TBD; PRICE TO INCLUDE FINISH SELECTION FROM MANUFACTURER'S FULL RANGE

To: South Windsor Public School District

- A. The undersigned proposes to furnish all labor and materials required for the furniture, fixtures and equipment bid package of Pleasant Valley Elementary School, South Windsor Connecticut, in accordance with the accompanying Bidding Documents.
- B. This Bid includes addenda number(s) _____

The list below provides a summary of items required to be written out on the enclosed bid forms. Bidders do not need to bid every bid category. **Refer to General Conditions for additional rules on awarding of contracts.**

Note: Follow instructions to bidders specification regarding designation of all bid items. The Owner reserves the right to reject incorrect bid forms as non-responsive. All line items of each bid page must have designation to be considered.

Category A	Subtotal	Award Protocol
Subcategory A-1: Ancillary Seating	_____	"Extended Price"
Category B		
Subcategory B-1: Medical Furniture	_____	"Extended Price"
Category C		
Subcategory C-1: Metal Shelving	_____	"Extended Price"
Category D		
Subcategory D-1: Miscellaneous Furniture	N/A, Refer to Category Bid Form for Item Prices	"Item by Item"
Subcategory D-2: Waste Receptacles	N/A, Refer to Category Bid Form for Item Prices	"Item by Item"
Equipment		
Subcategory E-1: General Classroom Equipment	N/A, Refer to Category Bid Form for Item Prices	"Item by Item"
Subcategory E-2: OT/PTEquipment	N/A, Refer to Category Bid Form for Item Prices	"Item by Item"
Subcategory E-3: Art Equipment	N/A, Refer to Category Bid Form for Item Prices	"Item by Item"
Subcategory E-4: Physical Education Equipment	N/A, Refer to Category Bid Form for Item Prices	"Item by Item"
Subcategory E-5: Medical Equipment	N/A, Refer to Category Bid Form for Item Prices	"Item by Item"
Subcategory E-6: Music Equipment	N/A, Refer to Category Bid Form for Item Prices	"Item by Item"
Subcategory E-7: Custodial Equipment	N/A, Refer to Category Bid Form for Item Prices	"Item by Item"

- C. The undersigned certifies under the penalties of perjury that this Bid is in all respects bona fide, fair and made without collusion or fraud with any other person. The word "person" shall mean natural person, joint venture, partnership, corporation or other business or legal entity.

Date

Business Telephone

Business Fax

Business Email

Name of General Bidder

By: _____
Signature

Name and Title of Person Signing

Business Address

City and State

SA Code	Item Description Manufacturer/Model #	Bid as Spec'd? Y/N	Alternate Bid Item Description Manufacturer/Model #	Alternate Bid Finish	Lead Time	Qty.	Unit Cost	Total Cost
Furniture Section A-1: Ancillary Seating								
M08	Library pad cart Fomcore Lily Pad N/A					1		
S43	Side chair, armless Naughtone Polly Finish: TBD					38		
S44	Counter stool, plastic Naughtone Polly Finish: TBD					12		
S46	Teacher side chair, casters Source Cache COM: TBD					55		
S62a	Lounge chair, student Bernhardt Mitt COM: TBD					4		
S62b	Lounge chair, student Bernhardt Mitt COM: TBD					6		
S70	Library chair, student Freshcoast Manitou Finish: TBD					12		
S71	Library pads, student Fomcore Lily Pad COM: TBD					23		
S81	Bean bag, junior Fat Boy Finish: TBD					4		

GENERAL NOTES:

1. WHERE FABRIC IS LISTED AS COM; PRICE TO INCLUDE \$60 UPHOLSTERY ALLOWANCE
2. WHERE FINISHES ARE INDICATED AS TBD; PRICE TO INCLUDE FINISH SELECTION FROM MANUFACTURER'S FULL RANGE

TOTAL Product	
Delivery & Installation	<u>INCLUDE IN UNIT PRICE</u>

SA Code	Item Description Manufacturer/Model #	Bid as Spec'd? Y/N	Alternate Bid Item Description Manufacturer/Model #	Alternate Bid Finish	Lead Time	Qty.	Unit Cost	Total Cost
Furniture Section B-1: Medical Furniture								
ME01	Resting Cot Clinton Industries Vinyl: TBD					4		
ME02	Side table, nurse Clinton Industries Finish: TBD					3		
ME03	Exam Stool with Casters Clinton Industries Vinyl: TBD					3		
ME04	Exam table, height adjustable Clinton Industries Finish: TBD					1		

GENERAL NOTES:

1. WHERE FABRIC IS LISTED AS COM; PRICE TO INCLUDE \$60 UPHOLSTERY ALLOWANCE
2. WHERE FINISHES ARE INDICATED AS TBD; PRICE TO INCLUDE FINISH SELECTION FROM MANUFACTURER'S FULL RANGE

TOTAL Product	
Delivery & Installation	<u>INCLUDE IN UNIT PRICE</u>

SA Code	Item Description Manufacturer/Model #	Bid as Spec'd? Y/N	Alternate Bid Item Description Manufacturer/Model #	Alternate Bid Finish	Lead Time	Qty.	Unit Cost	Total Cost
Furniture Section C-1: Metal Shelving								
ST01	Metal Shelving Winco					17		
ST02	Metal Shelving Winco					23		
ST03	Metal Shelving Winco					3		

GENERAL NOTES:

1. WHERE FABRIC IS LISTED AS COM; PRICE TO INCLUDE \$60 UPHOLSTERY ALLOWANCE
2. WHERE FINISHES ARE INDICATED AS TBD; PRICE TO INCLUDE FINISH SELECTION FROM MANUFACTURER'S FULL RANGE

TOTAL Product	
Delivery & Installation	<u>INCLUDE IN UNIT PRICE</u>

SA Code	Item Description Manufacturer/Model #	Bid as Spec'd? Y/N	Alternate Bid Item Description Manufacturer/Model #	Alternate Bid Finish	Lead Time	Qty.	Unit Cost	Total Cost
Furniture Section D-1: Miscellaneous Furniture								
M15	Scorer's Table GV Pro Flat Front Free Standing Finish: TBD					1		

GENERAL NOTES:

1. WHERE FABRIC IS LISTED AS COM; PRICE TO INCLUDE \$60 UPHOLSTERY ALLOWANCE
2. WHERE FINISHES ARE INDICATED AS TBD; PRICE TO INCLUDE FINISH SELECTION FROM MANUFACTURER'S FULL RANGE

TOTAL Product	
Delivery & Installation	<u>INCLUDE IN UNIT PRICE</u>

SA Code	Item Description Manufacturer/Model #	Bid as Spec'd? Y/N	Alternate Bid Item Description Manufacturer/Model #	Alternate Bid Finish	Lead Time	Qty.	Unit Cost	Total Cost
Furniture Section D-2: Waste Receptacles								
WR01	Waste receptacle Rubbermaid Finish: Black					91		
WR02	Recycling basket Rubbermaid Finish: Blue					91		

GENERAL NOTES:

1. WHERE FABRIC IS LISTED AS COM; PRICE TO INCLUDE \$60 UPHOLSTERY ALLOWANCE
2. WHERE FINIHSES ARE INDICATED AS TBD; PRICE TO INCLUDE FINISH SELECTION FROM MANUFACTURER'S FULL RANGE

TOTAL Product	
Delivery & Installation	<u>INCLUDE IN UNIT PRICE</u>

SA Code	Item Description	Manufacturer/Model #	Bid as Spec'd? Y/N	Alternate Bid Item Description Manufacturer/Model #	Alternate Bid Finish	Lead Time	Qty.	Unit Cost	Total Cost
Equipment Section E-1: General Classrooms									
GE01	Clear View Storage Containers	Lakeshore Learning/LC91					80		
GE02	Lids for Clear View Storage Containers	Lakeshore Learning/LC93					80		
GE03	Store-it-all Craft Containers (set of 10)	Lakeshore Learning/BX234					6		
GE04	Tuff Totes, medium	Lakeshore Learning/WT363					50		
GE05	Tuff Totes, large	Lakeshore Learning/WT365					15		
GE06	Space Saver Light Table	Lakeshore Learning/LL526					2		
GE07	Heavy Duty Pocket Charts	Lakeshore Learning/LK297BU					2		
GE08	Giant Magnetic Rekenrek	Lakeshore Learning/DD445					1		

SA Code	Item Description	Manufacturer/Model #	Bid as Spec'd? Y/N	Alternate Bid Item Description Manufacturer/Model #	Alternate Bid Finish	Lead Time	Qty.	Unit Cost	Total Cost
Equipment Section E-1: General Classrooms									
GE09	8 Drawer Rolling Cart	Lakeshore Learning/FF407					3		
GE10	Calming Colors® Bins - Set of 4	Lakeshore Learning/LM134					10		
GE11	Lakeshore Tuff Totes (size medium)	Lakeshore Learning/WT363					10		
GE12	Lakeshore Tuff Totes (size large)	Lakeshore Learning/WT363					5		
GE13	Lakeshore- Poster and Chart Storage Box	Lakeshore Learning/STE1022					5		
GE14	Map	Lakeshore Learning/WT108					1		
GE15	Globe	Lakeshore Learning/GT539					2		
GE16	Teaching Diversity & Inclusion Resource Box	Lakeshore Learning/LA630					1		
GE17	Cultures Around the World Learning Center	Lakeshore Learning/PP914					1		

SA Code	Item Description	Manufacturer/Model #	Bid as Spec'd? Y/N	Alternate Bid Item Description Manufacturer/Model #	Alternate Bid Finish	Lead Time	Qty.	Unit Cost	Total Cost
Equipment Section E-1: General Classrooms									
GE18	Large book bins (blue)	Lakeshore Learning/BX708BU					5		
GE19	Storage box (blue)	Lakeshore Learning/YB10BU					8		
GE20	Storage box lids (blue)	Lakeshore Learning/YB11BU					8		
GE21	Large storage bins (clear)	Lakeshore Learning/WT361					4		
GE22	School Specialty- Childcraft Construction Paper Holder, 29-3/8 x 12-3/4 x 15 Inches	School Specialty/71988					3		
GE23	School Specialty- Storex Classroom Project Box, 13-1/4 x 15-1/4 x 3-1/4 Inches, Transparent Green, Pack of 5	School Specialty/2012830					6		
GE24	School Specialty- Storex Medium Storage Bin, 5.5 Gallon, Assorted Colors	School Specialty/1512792					3		
GE25	School Specialty- School Smart Storage Tray, 10-3/4 x 13-1/4 x 3 Inches, Clear, Pack of 5	School Specialty/2087471					5		
GE26	School Specialty- Storex Sorting and Crafts Tray, 12 x 16 Inches, Assorted Colors, Set of 12	School Specialty/2021189					4		

SA Code	Item Description	Manufacturer/Model #	Bid as Spec'd? Y/N	Alternate Bid Item Description Manufacturer/Model #	Alternate Bid Finish	Lead Time	Qty.	Unit Cost	Total Cost
Equipment Section E-1: General Classrooms									
GE27	School Specialty- Bailey Mini-Might II Tabletop Clay Roller, Makes 16 x 18 Inch Pottery Slabs	School Specialty/408095					1		
GE28	School Specialty- School Smart Plastic Water Pot Set, 4-3/4 x 3-1/2 Inches, Assorted Color, Set of 6	School Specialty/1272198					4		
GE29	School Specialty- Creativity Street Wooden Paint Brush Stand, Holds 24 Brushes, 5 x 8-1/4 Inches	School Specialty/1389725					5		
GE30	School Specialty- Rubbermaid 3-Shelf Economy Plastic Utility Cart, 33-5/8 x 18-5/8 x 37-3/4 Inches, Black	School Specialty/1506250					2		
GE31	Shirley K's Storage Tray, 3 Compartment, 10-1/2 x 5-1/2 x 2-1/2 Inches, Orange	School Specialty/1463460					3		
GE32	Shirley K's Storage Tray, 3 Compartment, 10-1/2 x 5-1/2 x 2-1/2 Inches, Yellow	School Specialty/1463452					3		
GE33	Shirley K's Storage Tray, 3 Compartment, 10-1/2 x 5-1/2 x 2-1/2 Inches, Blue	School Specialty/1463454					3		
GE34	Shirley K's Storage Tray, 3 Compartment, 10-1/2 x 5-1/2 x 2-1/2 Inches, Green	School Specialty/1463453					3		
GE35	Shirley K's Storage Tray, 3 Compartment, 10-1/2 x 5-1/2 x 2-1/2 Inches, Black	School Specialty/1463458					6		

SA Code	Item Description	Manufacturer/Model #	Bid as Spec'd? Y/N	Alternate Bid Item Description Manufacturer/Model #	Alternate Bid Finish	Lead Time	Qty.	Unit Cost	Total Cost
Equipment Section E-1: General Classrooms									
GE36	Shirley K's Storage Tray, 16 x 12 x 4 Inches, White	School Specialty/1463350					12		
GE37	Shirley K's Storage Tray, 14 x 12 x 4 Inches, Black	School Specialty/1463338					12		
GE38	Shirley K's Storage Tray, 21 x 19 x 4-1/2 Inches, White	School Specialty/2006637					12		
GE39	Shirley K's Storage Tray, 8 Compartment, 19 x 9-1/2 x 3-1/2 Inches, Black	School Specialty/1463428					12		
GE40	Shirley K's Storage Tray, 19 x 12-1/2 x 4-3/8 Inches, White	School Specialty/1463365					12		
GE41	School Smart Pencil Box, Clear	School Specialty/2040846					20		
GE42	Book Baskets - Medium Rectangle - 12 baskets BLACK	Really Good Stuff/160048BK					1		
GE43	Book Baskets, Large Rectangle - Black - 4 baskets	Really Good Stuff/162786					6		
GE44	Classroom Paper Baskets - Black - 4 baskets	Really Good Stuff/162749					1		

SA Code	Item Description	Manufacturer/Model #	Bid as Spec'd? Y/N	Alternate Bid Item Description Manufacturer/Model #	Alternate Bid Finish	Lead Time	Qty.	Unit Cost	Total Cost
Equipment Section E-1: General Classrooms									
GE45	12-Pack Single-Color Picture Book Classroom Library Bins™ With Dividers	Really Good Stuff/161987BK					9		
GE46	Clear Easy Label Bins with Lids - Set of 4	Really Good Stuff/167589					3		
GE47	Classroom Library Book Bins rainbow Set of 12	Really Good Stuff/165164					50		
GE48	Classroom Stacking Bins	Really Good Stuff/165171					15		
GE49	Classroom Stacking Bins Black Set of 12	Really Good Stuff/160074BK					5		
GE50	Classroom Library Book Bins Blue Set of 12	Really Good Stuff/161987BLN					1		
GE51	Classroom Book Baskets, 4, medium	Really Good Stuff/160237					5		
GE52	Chapter book classroom Library bins, set of 12 (black)	Really Good Stuff/162065BK					2		
GE53	Chapter book classroom Library bins, set of 12 (black)	Really Good Stuff/162065BK					4		

SA Code	Item Description	Manufacturer/Model #	Bid as Spec'd? Y/N	Alternate Bid Item Description Manufacturer/Model #	Alternate Bid Finish	Lead Time	Qty.	Unit Cost	Total Cost
Equipment Section E-1: General Classrooms									
GE54	Set of 4 Easy-Label Teaching Totes with Lids-Clear	Really Good Stuff/168909					2		
GE55	Group-Materials Stackable Trays - 6 trays, 6 lids	Really Good Stuff/159039					2		
GE56	Picture Book Bins - Neon Pop - Set of 6	Really Good Stuff/165161					1		
GE57	Unit Picture books	Really Good Stuff/161987CL					3		
GE58	Classroom library	Really Good Stuff/160016WH					5		
GE59	Classroom Library	Really Good Stuff/160074WH					5		
GE60	Classroom assignments	Really Good Stuff/160065WH					2		
GE61	Feet for Landscape Signs	Demco/W13793930 SILVER ADHESIVE					12		
GE62	Standard Landscape signs	Demco/W13793910					10		

SA Code	Item Description	Manufacturer/Model #	Bid as Spec'd? Y/N	Alternate Bid Item Description Manufacturer/Model #	Alternate Bid Finish	Lead Time	Qty.	Unit Cost	Total Cost
Equipment Section E-1: General Classrooms									
GE63	Bookends	Demco/Demco titan steel book ends (grey/rubber or plain bottom)					80		
GE64	Datalogic™ QuickScan® Bar Code Scanners	Demco/W20543060					1		
GE65	Sand and Water Table	ChildBrite/1019039					6		

TOTAL Product
Delivery & Installation

INCLUDE IN UNIT PRICE

SA Code	Item Description Manufacturer/Model #	Manufacturer/Model #	Bid as Spec'd? Y/N	Alternate Bid Item Description Manufacturer/Model #	Alternate Bid Finish	Lead Time	Qty.	Unit Cost	Total Cost
Equipment Section E-2: OT/PT									
OT01	Therapy Balls - 31 inch (Red)	Fun and Function/BL1871					1		
OT02	Therapy Balls - 24 inch (Green)	Fun and Function/MW7459					1		
OT03	Sensory Pathway Decals	Fun and Function/MW8406					1		
OT04	Noise Reduction Headphones - Blue	Fun and Function/SP6271					8		
OT05	Sit-A-Round Cushion	Fun and Function/CF7467					10		
OT06	Lean-N-Learn Wedge Cushion - 13 inch	Fun and Function/CF7471					3		
OT07	Stretch Bands, Small (38.5"x6")	Fun and Function/MW6045					1		
OT08	Scooter Paddles	Fun and Function/MW6153					2		
OT09	Grotto Grip	Fun and Function/MQ4910					1		

SA Code	Item Description Manufacturer/Model #	Manufacturer/Model #	Bid as Spec'd? Y/N	Alternate Bid Item Description Manufacturer/Model #	Alternate Bid Finish	Lead Time	Qty.	Unit Cost	Total Cost
Equipment Section E-2: OT/PT									
OT10	Surf Seat Cushion	Fun and Function/ST8394					2		
OT11	Slant Boards	Fun and Function/HW7076					4		
OT12	Finger Spacers	Fun and Function/HW7316					2		
OT13	Timer	Fun and Function/CF5984					1		
OT14	Can Do Weighted Ball Set	Fun and Function/MW5668					1		
OT15	Crawl and Resistance Tunnel	Fun and Function/MW7339					1		
OT16	Space Explorers (Body Sock)	Fun and Function/MW5640					1		
OT17	Compression Vests (Small)	Fun and Function/WR1811					2		
OT18	Compression Vests (Medium)	Fun and Function/WR1812					2		

SA Code	Item Description Manufacturer/Model #	Manufacturer/Model #	Bid as Spec'd? Y/N	Alternate Bid Item Description Manufacturer/Model #	Alternate Bid Finish	Lead Time	Qty.	Unit Cost	Total Cost
Equipment Section E-2: OT/PT									
OT19	Sloth Heavy Hugger	Fun and Function/CF7386					2		
OT20	Small Weighted Lap Pad	Fun and Function/WR4274					1		
OT21	Medium Weighted Lap Pad	Fun and Function/WR4275					1		
OT22	2oz Med Firm Green Therapy Putty	Therapy Shoppe/TP1121					10		
OT23	Dressing Button Zipper Vest	Therapy Shoppe/DR0002					5		
OT24	Crazy Coiler Keychain	Therapy Shoppe/SS7890					3		
OT25	Jumbo Tweezers	Therapy Shoppe/FM933012					1		
OT26	Set of 12 Super TOOBS	Therapy Shoppe/BC7124					1		
OT27	Kinetic Sand Folding sandbox	Kinetic Sand/Kinetic Sand Folding sandbox					2		

SA Code	Item Description Manufacturer/Model #	Manufacturer/Model #	Bid as Spec'd? Y/N	Alternate Bid Item Description Manufacturer/Model #	Alternate Bid Finish	Lead Time	Qty.	Unit Cost	Total Cost
Equipment Section E-2: OT/PT									
OT28	MVPT-4 Kit (Visual Perceptual Evaluation)	WPS Publishing/AP-57					1		
OT29	BOT-2 Kit Fine and Gross motor (OT/PT)	Pearson/58000					1		
OT30	Storex Premium File Crate with Handles	Staples/STX71108U06C					3		
OT31	Con-Tact Chalkboard	Staples/KIT06FC905206BN					1		
OT32	Advantage line 2 in 1 bolster swing and trapeze	South Paw/120060					1		
OT33	Platform Swing	South Paw/1800					1		
OT34	Vinyl swing replacement pad	South Paw/121802					1		
OT35	Rainbow rocking barrel	Flaghouse/7120					1		
OT36	Double Scooter	Flaghouse/17672					2		

SA Code	Item Description Manufacturer/Model #	Manufacturer/Model #	Bid as Spec'd? Y/N	Alternate Bid Item Description Manufacturer/Model #	Alternate Bid Finish	Lead Time	Qty.	Unit Cost	Total Cost
Equipment Section E-2: OT/PT									
OT37	Skillbuilders positioning roll 10x36	Flaghouse/37486					1		
OT38	Skillbuilders positioning roll 12x48	Flaghouse/37488					1		
OT39	Skillbuilders positioning roll 14x48	Flaghouse/37489					1		
OT40	Sammons Preston wall mounted storage rack	Performance Health/081186501 Catalog #7297					1		
OT41	Set of 4 Nestable foot stools with safety grip	Rehabmart/IDP-13.000					1		
OT42	Sticky toss game set	Flaghouse/17809					1		
OT43	Posture treatment mirror	Rehabmart/BMC-700					1		
OT44	Super sensory tunnel	Pacific Playtents/95200					1		
OT45	Sound Steps set of 6	Flaghouse/L39037					1		

SA Code	Item Description Manufacturer/Model #	Manufacturer/Model #	Bid as Spec'd? Y/N	Alternate Bid Item Description Manufacturer/Model #	Alternate Bid Finish	Lead Time	Qty.	Unit Cost	Total Cost
Equipment Section E-2: OT/PT									
OT46	Fitnex WORK DESK FOR KIDS BIKE - X5	Fitnex/X5					1		
OT47	Safety Rotational Device	South Paw/2000					1		
OT48	Swing Suspension and Height Adjustment Kit	South Paw/410001					1		

TOTAL Product
Delivery & Installation

INCLUDE IN UNIT PRICE

SA Code	Item Description Manufacturer/Model #	Manufacturer/Model #	Bid as Spec'd? Y/N	Alternate Bid Item Description Manufacturer/Model #	Alternate Bid Finish	Lead Time	Qty.	Unit Cost	Total Cost
Equipment Section E-3: Art									
AE01	Teacher Pro® Electric Pencil Sharpener	Demco/W13808370					1		
AE02	Demco® Economical All-Purpose Wire Easels Multiple sizes (35 total) White	Demco/W13787840					35		
AE03	Plastic Browsing Basket Set With Rack And Sign	Demco/W13733030					1		
AE04	Cramer® Kik Step® Stools 2 any colors	Demco/W12151820					2		
AE05	Merchandising Libraries Book Series Holder	Demco/W13793900					10		
AE06	Demco® Book Jacket Cover Roll Dispenser	Demco/W13842310					1		

TOTAL Product
Delivery & Installation

INCLUDE IN UNIT PRICE

SA Code	Item Description Manufacturer/Model #	Manufacturer/Model #	Bid as Spec'd? Y/N	Alternate Bid Item Description Manufacturer/Model #	Alternate Bid Finish	Lead Time	Qty.	Unit Cost	Total Cost
Equipment Section E-4: Gymnasium									
PE01	Climbing Rope	Gopher Sport/2454					1		
PE02	Rack	Gopher Sport/5645					1		
PE03	Storage Bin	S&S Worldwide/W14401					6		
PE04	Storage Bin 80qt	S&S Worldwide/FN3950					30		
PE05	Jumbo Tote	S&S Worldwide/W12447					2		
PE06	Climbing Rope	Gopher Sport/4436					1		
PE07	Storage Container	S&S Worldwide/W14623					2		
PE08	Pool Noodle Cart : 86-819	Equal Level/8541640					1		
PE09	Blue and Yellow Folding mat (6' x 12' - Velcro 2 Sides - 140-62V2)	UCS Spirit/140-62V2					4		

TOTAL Product
Delivery & Installation

INCLUDE IN UNIT PRICE

SA Code	Item Description Manufacturer/Model #	Manufacturer/Model #	Bid as Spec'd? Y/N	Alternate Bid Item Description Manufacturer/Model #	Alternate Bid Finish	Lead Time	Qty.	Unit Cost	Total Cost
Equipment Section E-5: Medical									
ME05	Examining lamp	School Health/24083					1		
ME06	Laerdal The Bag II Disposable Resuscitator, Adult, #5 Mask	School Health/57933					1		
ME07	Laerdal The Bag II Disposable Resuscitator, child #3 Mask	School Health/57935					1		
ME08	Welch Allyn green series 777 complete wall system (for treatment room)	School Health/76791					1		
ME09	Welch Allyn Connex spot monitor	School Health/1034457					1		
ME10	Welch Allyn Connex spot monitor classic stand	School Health/1034456					1		
ME11	Eye/Face wall station-single 16 oz	School Health/42058					1		
ME12	Goodlite complete LED insta-line Quantum vision screener	School Health/52626					1		
ME13	Goodlite deluxe universal stand chromium adjustable with casters	School Health/52366					1		
ME14	Carrying case for Goodlite cabinet	School Health/52383					1		

SA Code	Item Description Manufacturer/Model #	Manufacturer/Model #	Bid as Spec'd? Y/N	Alternate Bid Item Description Manufacturer/Model #	Alternate Bid Finish	Lead Time	Qty.	Unit Cost	Total Cost
Equipment Section E-5: Medical									
ME15	Maico MA25e puretone audiometer with sessions soft ware	School Health/51279					1		
ME16	Deep solution basins- polypropylene	School Health/46016					2		
ME17	5 drawer cart with key lock (Beige)	School Health/24480					1		
ME18	Welch Allyn® 2.5V Halogen Pocketscope Complete Set	School Health/92800					1		
ME19	Transport Chair- black	School Health/10056					1		
ME20	Rolling duffel bag with LED safety signal	School Health/40181					1		
ME21	hygiene station 3 compartment	School Health90623					3		
ME22	2 shelf narcotic cabinet	School Health24555					1		
ME23	Portable med cabinet-3 tier cabinet with lock	Mac Gill/3422					1		

SA Code	Item Description Manufacturer/Model #	Manufacturer/Model #	Bid as Spec'd? Y/N	Alternate Bid Item Description Manufacturer/Model #	Alternate Bid Finish	Lead Time	Qty.	Unit Cost	Total Cost
Equipment Section E-5: Medical									
ME24	stainless steel cup dispenser	School Health/21210					2		
ME25	Health-o-meter professional bmi digital 500kl scale	School Health/58059					1		

TOTAL Product
Delivery & Installation

INCLUDE IN UNIT PRICE

SA Code	Item Description Manufacturer/Model #	Manufacturer/Model #	Bid as Spec'd? Y/N	Alternate Bid Item Description Manufacturer/Model #	Alternate Bid Finish	Lead Time	Qty.	Unit Cost	Total Cost
Equipment Section E-6: Music									
MU06	Rolling Orff Stand	West Music/260087					2		
MU07	Remo 100 Series TU-1110-16 10" Key-Tuned Tubano Island	West Music/201585					2		
MU08	Basic Beat BBFM Wool Felt Mallets, Medium	West Music/261018					10		
MU09	Snark ST-8 Super Tight Chromatic Tuner	West Music/355721					1		
MU10	Music Filing Boxes: Choral Octavo Size Model 80-1, 1 inch deep	J.W. Pepper/958256					30		
MU11	Music Filing Boxes: Choral Octavo Size Model 80-2, 2 inches deep	J.W. Pepper/958272					20		
MU12	Music Filing Boxes: Choral Octavo Size Model 80-3, 3 inches deep	J.W. Pepper/958298					10		
MU13	Road Runner RRDWA Deluxe Wood Dreadnought Acoustic Case Standard	Music & Arts/31591					1		
MU14	Yamaha P-515B Digital Piano	Music & Arts/1474812					2		
MU15	Yamah BB1 Padded Piano Bench	Music & Arts/0096244					2		
MU16	On-Stage Stand KS 7350 Folding Keyboard Stand	Music & Arts/1034125					2		

SA Code	Item Description Manufacturer/Model #	Manufacturer/Model #	Bid as Spec'd? Y/N	Alternate Bid Item Description Manufacturer/Model #	Alternate Bid Finish	Lead Time	Qty.	Unit Cost	Total Cost
Equipment Section E-6: Music									
MU17	Jansen J4004 Fully Adjustable Digital Piano Dolly	Music & Arts/150218					2		
MU18	Yamaha YPC32 Piccolo	Music & Arts/0007809					2		
MU19	Yamaha YFL-362 HY 300-Series Intermediate Flute	Music & Arts/1179434					1		
MU20	Yamaha YCL-221 Student Bass Clarinet	Music & Arts/0040562					1		
MU21	Yamaha YTS-82II Tenor Saxophone	Music & Arts/0163566					1		
MU22	Yamah YBS-480 Intermediate Baritone Saxophone	Music & Arts/1542516					1		
MU23	Yamaha Double French Horn	Music & Arts/0023870					2		
MU24	Fox Rehard Model 41 Bassoon	Music & Arts/0035742					2		
MU25	Eastman EEP321 Student Series Euphonium	Music & Arts/1554157					2		
MU26	Hercules DS538B Multiple Woodwind Stand	Woodwind Brasswind/476381000000000					1		
MU27	Hercules DS531BB Trumpet Stand	Woodwind Brasswind/474933000962000					1		
MU28	Hercules DS550BB French Horn Stand	Woodwind Brasswind/474934000963000					1		

SA Code	Item Description Manufacturer/Model #	Manufacturer/Model #	Bid as Spec'd? Y/N	Alternate Bid Item Description Manufacturer/Model #	Alternate Bid Finish	Lead Time	Qty.	Unit Cost	Total Cost
Equipment Section E-6: Music									
MU29	Eastman VC100 Student Cello 4/4	Gerry's/1Fh9hA6v8pLIHM4upEyE3pqt1Q BklcmIE					1		
MU30	Eastman VC100 Student Cello 1/4	Gerry's/1Fh9hA6v8pLIHM4upEyE3pqt1Q BklcmIE					1		
MU31	Eastman VA100 Student Viola 14"	Gerry's/1Fh9hA6v8pLIHM4upEyE3pqt1Q BklcmIE					1		
MU32	Eastman VA100 Student Viola 13"	Gerry's/1Fh9hA6v8pLIHM4upEyE3pqt1Q BklcmIE					1		
MU33	Eastman VA100 Student Viola 12"	Gerry's/1Fh9hA6v8pLIHM4upEyE3pqt1Q BklcmIE					1		
MU34	Eastman VL100 Student Violin 4/4	Gerry's/1Fh9hA6v8pLIHM4upEyE3pqt1Q BklcmIE					1		
MU35	Eastman VL100 Student Violin 3/4	Gerry's/1Fh9hA6v8pLIHM4upEyE3pqt1Q BklcmIE					1		
MU36	Eastman VL100 Student Violin 1/2	Gerry's/1Fh9hA6v8pLIHM4upEyE3pqt1Q BklcmIE					1		
MU37	Eastman VL100 Student Violin 1/4	Gerry's/1Fh9hA6v8pLIHM4upEyE3pqt1Q BklcmIE					1		
MU38	Samson BL3 Ultra Light Boom Stand	Samson/SBL3DBXXX					2		
MU39	Samson Q6 Dynamic Microphone	Samson/SAQ6XXXXX					2		

SA Code	Item Description Manufacturer/Model #	Manufacturer/Model #	Bid as Spec'd? Y/N	Alternate Bid Item Description Manufacturer/Model #	Alternate Bid Finish	Lead Time	Qty.	Unit Cost	Total Cost
Equipment Section E-6: Music									
MU40	Fender Frontman 10G Guitar Combo Amp	Fender/F23110000					2		
MU41	Matrix MPU2 Band and Orchestrial clip on tuning pickup	Matrix/MMPU2TNR					4		
MU42	Ingles Cello and Bass Stand with Bow Holder Standard	Ingles/0043502					1		

TOTAL Product
Delivery & Installation

INCLUDE IN UNIT PRICE

SA Code	Item Description Manufacturer/Model #	Manufacturer/Model #	Bid as Spec'd? Y/N	Alternate Bid Item Description Manufacturer/Model #	Alternate Bid Finish	Lead Time	Qty.	Unit Cost	Total Cost
Equipment Section E-7: Custodial									
CE01	ProTeam Backpack Vacuum HEPA	Hillyard/PTM107252					3		
CE02	ProTeam Upright Vacuum 1500 XP HEPA	Hillyard/PTM107252					6		
CE03	Trident Wet/Dry Vac. w/26 in. Squeegee	Hillyard/WD21V					2		
CE04	Stihl Backpack Blower	Sudden Service/BR600					1		
CE05	Tennant Walk Behind Cylindrical Scrubber	Hillyard/TS00E					1		
CE06	20" Floor Machine, Dual Speed	Hillyard/FM-20-D5					1		
CE07	20" Burnisher	Hillyard/BR-1600-NDC					1		
CE08	Tennant 3 Speed Air Mover	Hillyard/TNT9014819					2		
CE09	Tennant Small Area Carpet Extractor w/ Hose and Wand	Hillyard/EX-SC-1020					1		
CE10	Tennant Portable Carpet Extractor, Ex-Spot 2	Hillyard/TNT9007502					1		
CE11	Rubbermaid Mop bucket, Side Press 35qt	Hillyard/RUB75808YW					5		
CE12	Hand Truck	Grainger/HMK116G11					2		

SA Code	Item Description Manufacturer/Model #	Manufacturer/Model #	Bid as Spec'd? Y/N	Alternate Bid Item Description Manufacturer/Model #	Alternate Bid Finish	Lead Time	Qty.	Unit Cost	Total Cost
Equipment Section E-7: Custodial									
CE13	Rubbermaid Janitorial Cart	Hillyard/RUB617388BK					4		
CE14	Rubbermaid Trash Rollout w/ Casters, 50 gal. gray - Custodial	Hillyard/RUB1971959					6		
CE15	Rubbermaid Recycle Rollout w/caster, 50 gal. Blue - Custodial	Hillyard/RUB1971961					3		
CE16	Rubbermaid Trash Container, 44 gal. Round Gray - Cafe	Hillyard/FG264360GRAY					4		
CE17	Rubbermaid Brute Tandem Dolly for Cafe Containers	Hillyard/RUB2646GBK					2		
CE18	Rubbermaid Classroom Trash Containers, Fire Resistant - 40 qt. beige	Hillyard/RUB2544BG					50		
CE19	Rubbermaid Recycle Container, 41qt. Blue	Hillyard/FG295773 BLUE					50		
CE22	Pallet Jack	Grainger/SLA79					1		
CE23	Stairs for Dumpsters	Grainger/29RJ78					1		
CE24	4' Ladder Type 1A - 300 lb. Capacity, Werner	Lowes/6204					2		
CE25	6' Ladder Type 1A - 300 lb. Capacity	Lowes/NXT1A06					2		
CE26	8' Ladder Type 1A - 300 lb. Capacity	Lowes/NXT1A08					2		
CE27	Rolling Work Platform, 24" to 132" (Platform Height)	Grainger/10H719					1		

SA Code	Item Description Manufacturer/Model #	Manufacturer/Model #	Bid as Spec'd? Y/N	Alternate Bid Item Description Manufacturer/Model #	Alternate Bid Finish	Lead Time	Qty.	Unit Cost	Total Cost
Equipment Section E-7: Custodial									
CE28	Battery Operated String Trimmer, 80 Volt Milwaukee	Coastal/KST 2580-06					1		
CE29	Battery Operated Leaf Blower, 80 Volt Milwaukee	Coastal/KHB 2580-06					1		
CE30	Tractor with Accessories - Steiner with Blower, brush and Blade	Bacher Corp/3400Y					1		
CE31	80 lb, Ice Melt Spreaders	Site One/101186					2		
CE32	Robot Mower	Sudden Service/IMOW RM1422P					1		
CE33	Snow Blower	Sudden Service/ARIENS 926068					1		

TOTAL Product
Delivery & Installation

INCLUDE IN UNIT PRICE

SAI Code	Room #	Room Name	Qty	Description
DISTRIBUTION LIST				
BC01	104	Media Center	5	Media Center shelving, 2-high single sided, starter
Total			5	
BC02	104	Media Center	15	Media Center shelving, 2-high single sided, adder
Total			15	
BC03	104	Media Center	2	Media Center shelving, 3-high single sided, starter
Total			2	
BC04	104	Media Center	7	Media Center shelving, 3-high single sided, adder
Total			7	
BC05	104	Media Center	6	Media Center shelving, 3-high double sided, starter
Total			6	
BC06	104	Media Center	18	Media Center shelving, 3-high double sided, adder
Total			18	
BC07	104	Media Center	9	Mobile book browsing bin
Total			9	
D10	108	World Language Office	1	Desk, single pedestal
D10	127	Psychologist	1	Desk, single pedestal
D10	128	Speech Language Pathologist	1	Desk, single pedestal
D10	158	Pre-K Speech	1	Desk, single pedestal
D10	155	Pre-K Speech	1	Desk, single pedestal
D10	150A	Reading Coach	1	Desk, single pedestal
D10	154	Math Coach	1	Desk, single pedestal
D10	119	SPED Resources	1	Desk, single pedestal
D10	220	SPED Resources	1	Desk, single pedestal
D10	229	SPED Resources	1	Desk, single pedestal
D10	118	SPED Clerk	1	Desk, single pedestal
D10	219	Social Worker	1	Desk, single pedestal
D10	138A	Kitchen/Kitchen Office	1	Desk, single pedestal
D10	102	Health Office/Waiting	2	Desk, single pedestal
D10	141	Custodial Office	1	Desk, single pedestal
Total			16	
D11	101	General Office	1	Workstation
Total			1	
D12	101A	Principal's Office	1	Workstation, height adjustable
D12	101D	Associate Principal's Office	1	Workstation, height adjustable
Total			2	
D13a	121C	PE. Office	1	L-shaped Desk, left return
Total			1	
D13B	104B	Office	1	L-shaped Desk, rigth return
Total			1	

D40	110	Innovation Space	1	Teacher Desk, single pedestal
D40	111	English Learner Program	1	Teacher Desk, single pedestal
D40	112	1st Grade	1	Teacher Desk, single pedestal
D40	114	1st Grade	1	Teacher Desk, single pedestal
D40	115	1st Grade	1	Teacher Desk, single pedestal
D40	116	1st Grade	1	Teacher Desk, single pedestal
D40	117	1st Grade	1	Teacher Desk, single pedestal
D40	122	Instrumental Music	1	Teacher Desk, single pedestal
D40	123	General Music	1	Teacher Desk, single pedestal
D40	131	Kindergarten	1	Teacher Desk, single pedestal
D40	132	Kindergarten	1	Teacher Desk, single pedestal
D40	133	Kindergarten	1	Teacher Desk, single pedestal
D40	134	Kindergarten	1	Teacher Desk, single pedestal
D40	135	Kindergarten	1	Teacher Desk, single pedestal
D40	149	Visual Arts	1	Teacher Desk, single pedestal
D40	150	Reading Intervention	2	Teacher Desk, single pedestal
D40	152	Math Intervention	2	Teacher Desk, single pedestal
D40	202	3rd Grade	1	Teacher Desk, single pedestal
D40	203	3rd Grade	1	Teacher Desk, single pedestal
D40	208	3rd Grade	1	Teacher Desk, single pedestal
D40	211	3rd Grade	1	Teacher Desk, single pedestal
D40	212	3rd Grade	1	Teacher Desk, single pedestal
D40	213	2nd Grade	1	Teacher Desk, single pedestal
D40	214	2nd Grade	1	Teacher Desk, single pedestal
D40	215	2nd Grade	1	Teacher Desk, single pedestal
D40	216	2nd Grade	1	Teacher Desk, single pedestal
D40	217	2nd Grade	1	Teacher Desk, single pedestal
D40	218	2nd Grade	1	Teacher Desk, single pedestal
D40	225	5th Grade	1	Teacher Desk, single pedestal
D40	226	5th Grade	1	Teacher Desk, single pedestal
D40	227	5th Grade	1	Teacher Desk, single pedestal
D40	228	5th Grade	1	Teacher Desk, single pedestal
D40	235	5th Grade	1	Teacher Desk, single pedestal
D40	236	5th Grade	1	Teacher Desk, single pedestal
D40	237	4th Grade	1	Teacher Desk, single pedestal
D40	238	4th Grade	1	Teacher Desk, single pedestal
D40	239	4th Grade	1	Teacher Desk, single pedestal
D40	240	4th Grade	1	Teacher Desk, single pedestal
D40	241	4th Grade	1	Teacher Desk, single pedestal
D40	242	4th Grade	1	Teacher Desk, single pedestal
Total			42	
D41	151	OT/PT	3	Teacher Desk, double pedestal
D41	159	IPOP	1	Teacher Desk, double pedestal
D41	160	IPOP	1	Teacher Desk, double pedestal
D41	161	POP	1	Teacher Desk, double pedestal
D41	162	POP	1	Teacher Desk, double pedestal
D41	163	POP	1	Teacher Desk, double pedestal
D41	164	POP	1	Teacher Desk, double pedestal
Total			9	
D90a	202	3rd Grade	23	Student Desk, Rectangular
D90a	203	3rd Grade	23	Student Desk, Rectangular
D90a	208	3rd Grade	23	Student Desk, Rectangular
D90a	211	3rd Grade	23	Student Desk, Rectangular
D90a	212	3rd Grade	23	Student Desk, Rectangular
Total			115	
D90b	225	5th Grade	23	Student Desk, Rectangular
D90b	226	5th Grade	23	Student Desk, Rectangular
D90b	227	5th Grade	23	Student Desk, Rectangular
D90b	228	5th Grade	23	Student Desk, Rectangular
D90b	235	5th Grade	23	Student Desk, Rectangular
D90b	236	5th Grade	23	Student Desk, Rectangular
D90b	237	4th Grade	23	Student Desk, Rectangular
D90b	238	4th Grade	23	Student Desk, Rectangular
D90b	239	4th Grade	23	Student Desk, Rectangular
D90b	240	4th Grade	23	Student Desk, Rectangular
D90b	241	4th Grade	23	Student Desk, Rectangular
D90b	242	4th Grade	23	Student Desk, Rectangular
Total			276	
D91a	202	3rd Grade	1	Student Desk, Rectangular, ADA
D91a	203	3rd Grade	1	Student Desk, Rectangular, ADA
D91a	208	3rd Grade	1	Student Desk, Rectangular, ADA
D91a	211	3rd Grade	1	Student Desk, Rectangular, ADA
D91a	212	3rd Grade	1	Student Desk, Rectangular, ADA
Total			5	

D91b	225	5th Grade	1	Student Desk, Rectangular, ADA
D91b	226	5th Grade	1	Student Desk, Rectangular, ADA
D91b	227	5th Grade	1	Student Desk, Rectangular, ADA
D91b	228	5th Grade	1	Student Desk, Rectangular, ADA
D91b	235	5th Grade	1	Student Desk, Rectangular, ADA
D91b	236	5th Grade	1	Student Desk, Rectangular, ADA
D91b	237	4th Grade	1	Student Desk, Rectangular, ADA
D91b	238	4th Grade	1	Student Desk, Rectangular, ADA
D91b	239	4th Grade	1	Student Desk, Rectangular, ADA
D91b	240	4th Grade	1	Student Desk, Rectangular, ADA
D91b	241	4th Grade	1	Student Desk, Rectangular, ADA
D91b	242	4th Grade	1	Student Desk, Rectangular, ADA
Total			12	
D92	202	3rd Grade	2	Sit to stand desk
D92	203	3rd Grade	2	Sit to stand desk
D92	208	3rd Grade	2	Sit to stand desk
D92	211	3rd Grade	2	Sit to stand desk
D92	212	3rd Grade	2	Sit to stand desk
D92	213	2nd Grade	2	Sit to stand desk
D92	225	5th Grade	2	Sit to stand desk
D92	226	5th Grade	2	Sit to stand desk
D92	227	5th Grade	2	Sit to stand desk
D92	228	5th Grade	2	Sit to stand desk
D92	235	5th Grade	2	Sit to stand desk
D92	236	5th Grade	2	Sit to stand desk
D92	237	4th Grade	2	Sit to stand desk
D92	238	4th Grade	2	Sit to stand desk
D92	239	4th Grade	2	Sit to stand desk
D92	240	4th Grade	2	Sit to stand desk
D92	241	4th Grade	2	Sit to stand desk
D92	242	4th Grade	2	Sit to stand desk
Total			36	
FF22	150	Reading Intervention	14	3-dwr File, 15"
Total			14	
LF342	102	Health Office/Waiting	1	3-dwr Lateral File, 42"
Total			1	
LF542	122B	Music Practice	1	5-dwr Lateral File, 42"
LF542	123	General Music	2	5-dwr Lateral File, 42"
Total			3	
M01	111	English Learner Program	2	Mobile Lectern, Height Adjustable
M01	112	1st Grade	1	Mobile Lectern, Height Adjustable
M01	114	1st Grade	1	Mobile Lectern, Height Adjustable
M01	115	1st Grade	1	Mobile Lectern, Height Adjustable
M01	116	1st Grade	1	Mobile Lectern, Height Adjustable
M01	117	1st Grade	1	Mobile Lectern, Height Adjustable
M01	131	Kindergarten	1	Mobile Lectern, Height Adjustable
M01	132	Kindergarten	1	Mobile Lectern, Height Adjustable
M01	133	Kindergarten	1	Mobile Lectern, Height Adjustable
M01	134	Kindergarten	1	Mobile Lectern, Height Adjustable
M01	135	Kindergarten	1	Mobile Lectern, Height Adjustable
M01	202	3rd Grade	1	Mobile Lectern, Height Adjustable
M01	203	3rd Grade	1	Mobile Lectern, Height Adjustable
M01	208	3rd Grade	1	Mobile Lectern, Height Adjustable
M01	211	3rd Grade	1	Mobile Lectern, Height Adjustable
M01	212	3rd Grade	1	Mobile Lectern, Height Adjustable
M01	213	2nd Grade	1	Mobile Lectern, Height Adjustable
M01	214	2nd Grade	1	Mobile Lectern, Height Adjustable
M01	215	2nd Grade	1	Mobile Lectern, Height Adjustable
M01	216	2nd Grade	1	Mobile Lectern, Height Adjustable
M01	217	2nd Grade	1	Mobile Lectern, Height Adjustable
M01	218	2nd Grade	1	Mobile Lectern, Height Adjustable
M01	225	5th Grade	1	Mobile Lectern, Height Adjustable
M01	226	5th Grade	1	Mobile Lectern, Height Adjustable
M01	227	5th Grade	1	Mobile Lectern, Height Adjustable
M01	228	5th Grade	1	Mobile Lectern, Height Adjustable
M01	235	5th Grade	1	Mobile Lectern, Height Adjustable
M01	236	5th Grade	1	Mobile Lectern, Height Adjustable
M01	237	4th Grade	1	Mobile Lectern, Height Adjustable
M01	238	4th Grade	1	Mobile Lectern, Height Adjustable
M01	239	4th Grade	1	Mobile Lectern, Height Adjustable
M01	240	4th Grade	1	Mobile Lectern, Height Adjustable
M01	241	4th Grade	1	Mobile Lectern, Height Adjustable
M01	242	4th Grade	1	Mobile Lectern, Height Adjustable
Total			35	

M02	111	English Learner Program	2	Easel/Mobile Chart Stand
M02	112	1st Grade	1	Easel/Mobile Chart Stand
M02	114	1st Grade	1	Easel/Mobile Chart Stand
M02	115	1st Grade	1	Easel/Mobile Chart Stand
M02	116	1st Grade	1	Easel/Mobile Chart Stand
M02	117	1st Grade	1	Easel/Mobile Chart Stand
M02	131	Kindergarten	1	Easel/Mobile Chart Stand
M02	132	Kindergarten	1	Easel/Mobile Chart Stand
M02	133	Kindergarten	1	Easel/Mobile Chart Stand
M02	134	Kindergarten	1	Easel/Mobile Chart Stand
M02	135	Kindergarten	1	Easel/Mobile Chart Stand
M02	161	POP	1	Easel/Mobile Chart Stand
M02	162	POP	1	Easel/Mobile Chart Stand
M02	163	POP	1	Easel/Mobile Chart Stand
M02	164	POP	1	Easel/Mobile Chart Stand
M02	202	3rd Grade	1	Easel/Mobile Chart Stand
M02	203	3rd Grade	1	Easel/Mobile Chart Stand
M02	208	3rd Grade	1	Easel/Mobile Chart Stand
M02	211	3rd Grade	1	Easel/Mobile Chart Stand
M02	212	3rd Grade	1	Easel/Mobile Chart Stand
M02	213	2nd Grade	1	Easel/Mobile Chart Stand
M02	214	2nd Grade	1	Easel/Mobile Chart Stand
M02	215	2nd Grade	1	Easel/Mobile Chart Stand
M02	216	2nd Grade	1	Easel/Mobile Chart Stand
M02	217	2nd Grade	1	Easel/Mobile Chart Stand
M02	218	2nd Grade	1	Easel/Mobile Chart Stand
M02	225	5th Grade	1	Easel/Mobile Chart Stand
M02	226	5th Grade	1	Easel/Mobile Chart Stand
M02	227	5th Grade	1	Easel/Mobile Chart Stand
M02	228	5th Grade	1	Easel/Mobile Chart Stand
M02	235	5th Grade	1	Easel/Mobile Chart Stand
M02	236	5th Grade	1	Easel/Mobile Chart Stand
M02	237	4th Grade	1	Easel/Mobile Chart Stand
M02	238	4th Grade	1	Easel/Mobile Chart Stand
M02	239	4th Grade	1	Easel/Mobile Chart Stand
M02	240	4th Grade	1	Easel/Mobile Chart Stand
M02	241	4th Grade	1	Easel/Mobile Chart Stand
M02	242	4th Grade	1	Easel/Mobile Chart Stand
Total			39	
M03	104	Media Center	1	Area Rug (8x10), Solid
M03	202	3rd Grade	1	Area Rug (8x10), Solid
M03	203	3rd Grade	1	Area Rug (8x10), Solid
M03	208	3rd Grade	1	Area Rug (8x10), Solid
M03	211	3rd Grade	1	Area Rug (8x10), Solid
M03	212	3rd Grade	1	Area Rug (8x10), Solid
M03	225	5th Grade	1	Area Rug (8x10), Solid
M03	226	5th Grade	1	Area Rug (8x10), Solid
M03	227	5th Grade	1	Area Rug (8x10), Solid
M03	228	5th Grade	1	Area Rug (8x10), Solid
M03	235	5th Grade	1	Area Rug (8x10), Solid
M03	236	5th Grade	1	Area Rug (8x10), Solid
M03	237	4th Grade	1	Area Rug (8x10), Solid
M03	238	4th Grade	1	Area Rug (8x10), Solid
M03	239	4th Grade	1	Area Rug (8x10), Solid
M03	240	4th Grade	1	Area Rug (8x10), Solid
M03	241	4th Grade	1	Area Rug (8x10), Solid
M03	242	4th Grade	1	Area Rug (8x10), Solid
Total			18	
M04	110	Innovation Space	1	Area Rug (8x10), Colored Squares
M04	112	1st Grade	1	Area Rug (8x10), Colored Squares
M04	114	1st Grade	1	Area Rug (8x10), Colored Squares
M04	115	1st Grade	1	Area Rug (8x10), Colored Squares
M04	116	1st Grade	1	Area Rug (8x10), Colored Squares
M04	117	1st Grade	1	Area Rug (8x10), Colored Squares
M04	159	IPOP	1	Area Rug (8x10), Colored Squares
M04	160	IPOP	1	Area Rug (8x10), Colored Squares
M04	213	2nd Grade	1	Area Rug (8x10), Colored Squares
M04	214	2nd Grade	1	Area Rug (8x10), Colored Squares
M04	215	2nd Grade	1	Area Rug (8x10), Colored Squares
M04	216	2nd Grade	1	Area Rug (8x10), Colored Squares
M04	217	2nd Grade	1	Area Rug (8x10), Colored Squares
M04	218	2nd Grade	1	Area Rug (8x10), Colored Squares
Total			14	
M05	131	Kindergarten	1	Area Rug (9x12), Colored Squares
M05	132	Kindergarten	1	Area Rug (9x12), Colored Squares
M05	133	Kindergarten	1	Area Rug (9x12), Colored Squares
M05	134	Kindergarten	1	Area Rug (9x12), Colored Squares
M05	135	Kindergarten	1	Area Rug (9x12), Colored Squares
M05	152	Math Intervention	1	Area Rug (9x12), Colored Squares
M05	161	POP	1	Area Rug (9x12), Colored Squares
M05	162	POP	1	Area Rug (9x12), Colored Squares
M05	163	POP	1	Area Rug (9x12), Colored Squares
M05	164	POP	1	Area Rug (9x12), Colored Squares
Total			10	

M06	149	Visual Arts	1	Area Rug (5x8)
Total			1	
M07	123	General Music	1	Area Rug (9x12), Music Themed
Total			1	
M08	104	Media Center	1	Lilypad cushions holder
Total			1	
M09	112	1st Grade	1	Mobile Storage Unit
M09	114	1st Grade	1	Mobile Storage Unit
M09	115	1st Grade	1	Mobile Storage Unit
M09	116	1st Grade	1	Mobile Storage Unit
M09	117	1st Grade	1	Mobile Storage Unit
M09	150	Reading Intervention	1	Mobile Storage Unit
M09	152	Math Intervention	1	Mobile Storage Unit
M09	161	POP	1	Mobile Storage Unit
M09	162	POP	1	Mobile Storage Unit
M09	163	POP	1	Mobile Storage Unit
M09	164	POP	1	Mobile Storage Unit
M10	213	2nd Grade	1	Mobile Storage Unit
M11	214	2nd Grade	1	Mobile Storage Unit
M12	215	2nd Grade	1	Mobile Storage Unit
M13	216	2nd Grade	1	Mobile Storage Unit
M14	217	2nd Grade	1	Mobile Storage Unit
M15	218	2nd Grade	1	Mobile Storage Unit
Total			17	
M10	111	English Learner Program	4	Mobile Partition
M10	150	Reading Intervention	4	Mobile Partition
Total			8	
M11	104	Media Center	1	Book Cart
Total			1	
M12	159	IPOP	2	Panels
M12	160	IPOP	2	Panels
Total			4	
M13	151	OT/PT	3	Space divider
Total			3	
M14		Chair Storage	24	Chair Dolly (stores approx. 36 plastic stack chairs)
Total			24	
M15	121	Gym	1	Scorer's table
Total			1	
ME01	102A	Isolation	1	Resting cot
ME01	102B	Resting Room	3	Resting cot
Total			4	
ME02	102A	Isolation	1	Side table with storage
ME02	102B	Resting Room	2	Side table with storage
Total			3	
ME03	102A	Isolation	1	Medical Rolling Stool
ME03	102B	Resting Room	1	Medical Rolling Stool
ME03	102D	Exam Room	1	Medical Rolling Stool
Total			3	
ME04	102D	Exam Room	1	Exam Table, height adjustable
Total			1	
MU01	120	Platform	1	Choral Risers
Total			1	
MU02	120	Platform	1	Conductor's stand
MU02	123	General Music	1	Conductor's stand
Total			2	
MU03	122	Instrumental Music	20	Music Chair
MU03	122B	Music Practice	2	Music Chair
MU03	123	Music Practice	30	Music Chair
Total			52	
MU04	122	Instrumental Music	20	Music Stand
MU04	122B	Music Practice	2	Music Stand
Total			22	
MU05	122	Instrumental Music	1	Whiteboard with staff lines
MU05	123	General Music	1	Whiteboard with staff lines
Total			2	

S20	101	General Office	2	Side Chair, Arms, upholstered
S20	101A	Principal's Office	6	Side Chair, Arms, upholstered
S20	101D	Associate Principal's Office	4	Side Chair, Arms, upholstered
S20	104B	Office	2	Side Chair, Arms, upholstered
S20	108	World Language Office	2	Side Chair, Arms, upholstered
S20	118	SPED Clerk	2	Side Chair, Arms, upholstered
S20	128	Psychologist	2	Side Chair, Arms, upholstered
S20	138A	Kitchen/Kitchen Office	2	Side Chair, Arms, upholstered
Total			22	
S21	101F	Conference Room	6	Conference Chair, Arms, upholstered
S21	145	Conference Room	6	Conference Chair, Arms, upholstered
Total			12	
S30	121A	Chair Storage	600	Stack Chair
S30	136	Cafeteria	9	Stack Chair
S30	121	Gym	3	Stack chair, plastic
Total			612	
S40	110	Innovation Space	1	Teacher Task Chair, Armless
S40	111	English Learner Program	2	Teacher Task Chair, Armless
S40	112	1st Grade	1	Teacher Task Chair, Armless
S40	114	1st Grade	1	Teacher Task Chair, Armless
S40	115	1st Grade	1	Teacher Task Chair, Armless
S40	116	1st Grade	1	Teacher Task Chair, Armless
S40	117	1st Grade	1	Teacher Task Chair, Armless
S40	122	Instrumental Music	1	Teacher Task Chair, Armless
S40	123	General Music	1	Teacher Task Chair, Armless
S40	131	Kindergarten	1	Teacher Task Chair, Armless
S40	132	Kindergarten	1	Teacher Task Chair, Armless
S40	133	Kindergarten	1	Teacher Task Chair, Armless
S40	134	Kindergarten	1	Teacher Task Chair, Armless
S40	135	Kindergarten	1	Teacher Task Chair, Armless
S40	149	Visual Arts	1	Teacher Task Chair, Armless
S40	150	Reading Intervention	2	Teacher Task Chair, Armless
S40	151	OT/PT	3	Teacher Task Chair, Armless
S40	152	Math Intervention	2	Teacher Task Chair, Armless
S40	159	IPOP	1	Teacher Task Chair, Armless
S40	160	IPOP	1	Teacher Task Chair, Armless
S40	161	POP	1	Teacher Task Chair, Armless
S40	162	POP	1	Teacher Task Chair, Armless
S40	163	POP	1	Teacher Task Chair, Armless
S40	164	POP	1	Teacher Task Chair, Armless
S40	202	3rd Grade	1	Teacher Task Chair, Armless
S40	203	3rd Grade	1	Teacher Task Chair, Armless
S40	208	3rd Grade	1	Teacher Task Chair, Armless
S40	211	3rd Grade	1	Teacher Task Chair, Armless
S40	212	3rd Grade	1	Teacher Task Chair, Armless
S40	213	2nd Grade	1	Teacher Task Chair, Armless
S40	214	2nd Grade	1	Teacher Task Chair, Armless
S40	215	2nd Grade	1	Teacher Task Chair, Armless
S40	216	2nd Grade	1	Teacher Task Chair, Armless
S40	217	2nd Grade	1	Teacher Task Chair, Armless
S40	218	2nd Grade	1	Teacher Task Chair, Armless
S40	225	5th Grade	1	Teacher Task Chair, Armless
S40	226	5th Grade	1	Teacher Task Chair, Armless
S40	227	5th Grade	1	Teacher Task Chair, Armless
S40	228	5th Grade	1	Teacher Task Chair, Armless
S40	235	5th Grade	1	Teacher Task Chair, Armless
S40	236	5th Grade	1	Teacher Task Chair, Armless
S40	237	4th Grade	1	Teacher Task Chair, Armless
S40	238	4th Grade	1	Teacher Task Chair, Armless
S40	239	4th Grade	1	Teacher Task Chair, Armless
S40	240	4th Grade	1	Teacher Task Chair, Armless
S40	241	4th Grade	1	Teacher Task Chair, Armless
S40	242	4th Grade	1	Teacher Task Chair, Armless
Total			52	

S41	112	1st Grade	1	Teacher Side Chair
S41	114	1st Grade	1	Teacher Side Chair
S41	115	1st Grade	1	Teacher Side Chair
S41	116	1st Grade	1	Teacher Side Chair
S41	117	1st Grade	1	Teacher Side Chair
S41	131	Kindergarten	1	Teacher Side Chair
S41	132	Kindergarten	1	Teacher Side Chair
S41	133	Kindergarten	1	Teacher Side Chair
S41	134	Kindergarten	1	Teacher Side Chair
S41	135	Kindergarten	1	Teacher Side Chair
S41	161	POP	1	Teacher Side Chair
S41	162	POP	1	Teacher Side Chair
S41	163	POP	1	Teacher Side Chair
S41	164	POP	1	Teacher Side Chair
S41	202	3rd Grade	1	Teacher Side Chair
S41	203	3rd Grade	1	Teacher Side Chair
S41	208	3rd Grade	1	Teacher Side Chair
S41	211	3rd Grade	1	Teacher Side Chair
S41	212	3rd Grade	1	Teacher Side Chair
S41	213	2nd Grade	1	Teacher Side Chair
S41	214	2nd Grade	1	Teacher Side Chair
S41	215	2nd Grade	1	Teacher Side Chair
S41	216	2nd Grade	1	Teacher Side Chair
S41	217	2nd Grade	1	Teacher Side Chair
S41	218	2nd Grade	1	Teacher Side Chair
S41	225	5th Grade	1	Teacher Side Chair
S41	226	5th Grade	1	Teacher Side Chair
S41	227	5th Grade	1	Teacher Side Chair
S41	228	5th Grade	1	Teacher Side Chair
S41	235	5th Grade	1	Teacher Side Chair
S41	236	5th Grade	1	Teacher Side Chair
S41	237	4th Grade	1	Teacher Side Chair
S41	238	4th Grade	1	Teacher Side Chair
S41	239	4th Grade	1	Teacher Side Chair
S41	240	4th Grade	1	Teacher Side Chair
S41	241	4th Grade	1	Teacher Side Chair
S41	242	4th Grade	1	Teacher Side Chair
S41	150B	Reading Coach	1	Teacher Side Chair
S41	154	Math Coach	5	Teacher Side Chair
S41	104D	Project Lab	6	Teacher side chair
Total			49	
S42	108	World Language Office	1	Task Chair, Arms
S42	128	Psychologist	1	Task Chair, Arms
S42	127	Speech Language Pathologist	1	Task Chair, Arms
S42	155	Pre-K Speech	1	Task Chair, Arms
S42	158	Pre-K Speech	1	Task Chair, Arms
S42	150A	Reading Coach	1	Task Chair, Arms
S42	154	Math Coach	1	Task Chair, Arms
S42	119	SPED Resources	1	Task chair, Arms
S42	220	SPED Resources	1	Task chair, Arms
S42	229	SPED Resources	1	Task chair, Arms
S42	118	SPED Clerk	1	Task chair, Arms
S42	219	Social Worker	1	Task chair, Arms
S42	121C	PE. Office	1	Task Chair, Arms
S42	104	Media Center	1	Task Chair, Arms
S42	104B	Office	1	Task Chair, Arms
S42	138A	Kitchen/Kitchen Office	1	Task Chair, Arms
S42	102	Health Office/Waiting	2	Task Chair, Arms
S42	101	General Office	4	Task Chair, Arms
S42	101A	Principal's Office	1	Task chair, Arms
S42	101D	Associate Principal's Office	1	Task chair, Arms
S42	141	Custodial Office	1	Task Chair, Arms
Total			25	
S43	101B	Work	2	Side Chair, Armless, Plastic, Stacking
S43	102	Health Office/Waiting	3	Side Chair, Armless, Plastic, Stacking
S43	102A	Isolation	1	Side Chair, Armless, Plastic, Stacking
S43	102D	Exam Room	1	Side Chair, Armless, Plastic, Stacking
S43	109	Faculty Lounge	18	Side Chair, Armless, Plastic, Stacking
S43	121C	PE. Office	2	Side Chair, Armless, Plastic, Stacking
S43	141	Custodian's Office	3	Side Chair, Armless, Plastic, Stacking
S43	153	Teacher's Work Room	4	Side Chair, Armless, Plastic, Stacking
S43	201	Teacher's Work Room	4	Side Chair, Armless, Plastic, Stacking
Total			38	
S44	109	Faculty Lounge	12	Stool, Counter Height
Total			12	
S45	150	Reading Intervention	2	Teacher Task Stool, Armless
Total			2	

S46	111	English Learner Program	2	Teacher Side Chair, casters
S46	112	1st Grade	1	Teacher Side Chair, casters
S46	114	1st Grade	1	Teacher Side Chair, casters
S46	115	1st Grade	1	Teacher Side Chair, casters
S46	116	1st Grade	1	Teacher Side Chair, casters
S46	117	1st Grade	1	Teacher Side Chair, casters
S46	119	SPED Resources	1	Teacher Side Chair, casters
S46	219	Social Worker	1	Teacher Side Chair, casters
S46	220	SPED Resources	1	Teacher Side Chair, casters
S46	229	SPED Resources	1	Teacher Side Chair, casters
S46	131	Kindergarten	1	Teacher Side Chair, casters
S46	132	Kindergarten	1	Teacher Side Chair, casters
S46	133	Kindergarten	1	Teacher Side Chair, casters
S46	134	Kindergarten	1	Teacher Side Chair, casters
S46	135	Kindergarten	1	Teacher Side Chair, casters
S46	150	Reading Intervention	2	Teacher Side Chair, casters
S46	152	Math Intervention	2	Teacher Side Chair, casters
S46	202	3rd Grade	1	Teacher Side Chair, casters
S46	203	3rd Grade	1	Teacher Side Chair, casters
S46	208	3rd Grade	1	Teacher Side Chair, casters
S46	211	3rd Grade	1	Teacher Side Chair, casters
S46	212	3rd Grade	1	Teacher Side Chair, casters
S46	213	2nd Grade	1	Teacher Side Chair, casters
S46	214	2nd Grade	1	Teacher Side Chair, casters
S46	215	2nd Grade	1	Teacher Side Chair, casters
S46	216	2nd Grade	1	Teacher Side Chair, casters
S46	217	2nd Grade	1	Teacher Side Chair, casters
S46	218	2nd Grade	1	Teacher Side Chair, casters
S46	225	5th Grade	1	Teacher Side Chair, casters
S46	226	5th Grade	1	Teacher Side Chair, casters
S46	227	5th Grade	1	Teacher Side Chair, casters
S46	228	5th Grade	1	Teacher Side Chair, casters
S46	235	5th Grade	1	Teacher Side Chair, casters
S46	236	5th Grade	1	Teacher Side Chair, casters
S46	237	4th Grade	1	Teacher Side Chair, casters
S46	238	4th Grade	1	Teacher Side Chair, casters
S46	239	4th Grade	1	Teacher Side Chair, casters
S46	240	4th Grade	1	Teacher Side Chair, casters
S46	241	4th Grade	1	Teacher Side Chair, casters
S46	242	4th Grade	1	Teacher Side Chair, casters
S46	150B	Reading Coach	1	Teacher Side Chair, casters
S46	154	Math Coach	5	Teacher Side Chair, casters
S46	104D	Project Lab	6	Teacher Side Chair, casters
Total			55	
S60	C2-2	Breakout Space	1	Modular Lounge
Total			1	
S61	C2-5	Breakout Space	2	Ottoman
Total			2	
S62a	104	Media Center	4	Lounge Chair, Student
Total			4	
S62b	C2-3A	Collaboration	4	Lounge Chair, Student
S62b	C2-5	Corridor	2	Lounge Chair, Student
Total			6	
S70	104	Media Center	36	Study Chair
S70	104A	Video Production Lab	2	Study Chair
Total			38	
S71	104	Media Center	1	Lilypad cushions, set of 10
Total			1	
S73	104	Media Center	1	Teacher rocking chair
Total			1	
S80a	112	1st Grade	6	Wobble Stool, small
S80a	114	1st Grade	6	Wobble Stool, small
S80a	115	1st Grade	6	Wobble Stool, small
S80a	116	1st Grade	6	Wobble Stool, small
S80a	117	1st Grade	6	Wobble Stool, small
Total			30	
S80b	202	3rd Grade	6	Wobble Stool, medium
S80b	203	3rd Grade	6	Wobble Stool, medium
S80b	208	3rd Grade	6	Wobble Stool, medium
S80b	211	3rd Grade	6	Wobble Stool, medium
S80b	212	3rd Grade	6	Wobble Stool, medium
S80b	213	2nd Grade	6	Wobble Stool, medium
S80b	214	2nd Grade	6	Wobble Stool, medium
S80b	215	2nd Grade	6	Wobble Stool, medium
S80b	216	2nd Grade	6	Wobble Stool, medium
S80b	217	2nd Grade	6	Wobble Stool, medium
S80b	218	2nd Grade	6	Wobble Stool, medium
Total			66	

S80c	C2-2	Breakout Space	10	Wobble Stool, large
S80c	C2-3A	Breakout Space	10	Wobble Stool, large
S80c	111	English Learner Program	12	Wobble Stool, large
S80c	119	SPED Resources	1	Wobble Stool, large
S80c	150	Reading Intervention	4	Wobble Stool, large
S80c	220	SPED Resources	1	Wobble Stool, large
S80c	229	SPED Resources	1	Wobble Stool, large
S80c	225	5th Grade	6	Wobble Stool, large
S80c	226	5th Grade	6	Wobble Stool, large
S80c	227	5th Grade	6	Wobble Stool, large
S80c	228	5th Grade	6	Wobble Stool, large
S80c	235	5th Grade	6	Wobble Stool, large
S80c	236	5th Grade	6	Wobble Stool, large
S80c	237	4th Grade	6	Wobble Stool, large
S80c	238	4th Grade	6	Wobble Stool, large
S80c	239	4th Grade	6	Wobble Stool, large
S80c	240	4th Grade	6	Wobble Stool, large
S80c	241	4th Grade	6	Wobble Stool, large
S80c	242	4th Grade	6	Wobble Stool, large
Total			111	
S81	178	Psychologist	2	Bean bag, junior
S81	202	3rd Grade	2	Bean bag, junior
S81	203	3rd Grade	2	Bean bag, junior
S81	208	3rd Grade	2	Bean bag, junior
S81	211	3rd Grade	2	Bean bag, junior
S81	212	3rd Grade	2	Bean bag, junior
S81	237	4th Grade	2	Bean bag, junior
S81	238	4th Grade	2	Bean bag, junior
S81	239	4th Grade	2	Bean bag, junior
S81	240	4th Grade	2	Bean bag, junior
S81	241	4th Grade	2	Bean bag, junior
S81	242	4th Grade	2	Bean bag, junior
Total			24	
S82a	225	5th Grade	2	Floor rocker, soft
S82a	226	5th Grade	2	Floor rocker, soft
S82a	227	5th Grade	2	Floor rocker, soft
S82a	228	5th Grade	2	Floor rocker, soft
S82a	235	5th Grade	2	Floor rocker, soft
S82a	236	5th Grade	2	Floor rocker, soft
Total			12	
S82b	104	Media Center	2	Floor rocker, soft
Total			2	
S90a	112	1st Grade	24	Student Chair, small
S90a	114	1st Grade	24	Student Chair, small
S90a	115	1st Grade	24	Student Chair, small
S90a	116	1st Grade	24	Student Chair, small
S90a	117	1st Grade	24	Student Chair, small
S90a	127	Speech Language Pathologist	4	Student Chair, small
S90a	128	Psychologist	2	Student Chair, small
S90a	131	Kindergarten	30	Student Chair, small
S90a	132	Kindergarten	30	Student Chair, small
S90a	133	Kindergarten	30	Student Chair, small
S90a	134	Kindergarten	30	Student Chair, small
S90a	135	Kindergarten	30	Student Chair, small
S90a	151	OT/PT	4	Student Chair, small
S90a	155	Pre-K Speech	4	Student Chair, small
S90a	156	Assessment	4	Student Chair, small
S90a	158	Pre-K Speech	8	Student Chair, small
S90a	159	IPOP	26	Student Chair, small
S90a	160	IPOP	26	Student Chair, small
S90a	161	POP	28	Student Chair, small
S90a	162	POP	28	Student Chair, small
S90a	163	POP	28	Student Chair, small
S90a	164	POP	28	Student Chair, small
Total			460	
S90b	202	3rd Grade	24	Student Chair, medium
S90b	203	3rd Grade	24	Student Chair, medium
S90b	208	3rd Grade	24	Student Chair, medium
S90b	211	3rd Grade	24	Student Chair, medium
S90b	212	3rd Grade	24	Student Chair, medium
S90b	213	2nd Grade	24	Student Chair, medium
S90b	214	2nd Grade	24	Student Chair, medium
S90b	215	2nd Grade	24	Student Chair, medium
S90b	216	2nd Grade	24	Student Chair, medium
S90b	217	2nd Grade	24	Student Chair, medium
S90b	218	2nd Grade	24	Student Chair, medium
Total			264	

S90c	110	Innovation Space	26	Student chair, large
S90c	111	English Learner Program	12	Student Chair, large
S90c	119	SPED Resources	11	Student Chair, large
S90c	128	Psychologist	2	Student Chair, large
S90c	127	Speech Language Pathologist	4	Student Chair, large
S90c	149	Visual Arts	24	Student Chair, large
S90c	150	Reading Intervention	18	Student Chair, large
S90c	152	Math Intervention	12	Student Chair, large
S90c	151	OT/PT	4	Student Chair, large
S90c	219	Social Worker	6	Student Chair, large
S90c	220	SPED Resources	11	Student Chair, large
S90c	225	5th Grade	24	Student Chair, large
S90c	226	5th Grade	24	Student Chair, large
S90c	227	5th Grade	24	Student Chair, large
S90c	228	5th Grade	24	Student Chair, large
S90c	229	SPED Resources	11	Student Chair, large
S90c	234	Assessment	4	Student Chair, large
S90c	235	5th Grade	24	Student Chair, large
S90c	236	5th Grade	24	Student Chair, large
S90c	237	4th Grade	24	Student Chair, large
S90c	238	4th Grade	24	Student Chair, large
S90c	239	4th Grade	24	Student Chair, large
S90c	240	4th Grade	24	Student Chair, large
S90c	241	4th Grade	24	Student Chair, large
S90c	242	4th Grade	24	Student Chair, large
Total			433	
S91	149	Visual Arts	4	Student Chair, Floor Rocker
Total			4	
ST01	150B	Reading Storage	2	Metal shelving, 42"x18"
ST01	151	OT/PT Storage	4	Metal shelving, 42"x18"
ST01	233	Instructor Storage	11	Metal shelving, 42"x18"
Total			17	
ST02	121B	PE Storage	9	Metal shelving, 48"x18"
ST02	149B	Kiln Room	2	Metal shelving, 48"x18"
ST02	163	Shipping/Receiving	12	Metal shelving, 48"x18"
Total			23	
ST03	150B	Reading Storage	3	Metal shelving, 54"x18"
Total			3	
ST10	101F	Conference Room	1	Credenza
ST10	145	Conference Room	1	Credenza
Total			2	
ST11	101A	Principal's Office	1	Credenza
ST11	101D	Associate Principal's Office	1	Credenza
ST11	108	World Language Office	1	Credenza
ST11	127	Speech Language Pathologist	1	Credenza
ST11	128	Psychologist	1	Credenza
ST11	155	Pre-K Speech	1	Credenza
ST11	158	Pre-K Speech	1	Credenza
Total			7	
T10	101F	Conference Room	1	Conference Table with Power
T10	145	Conference Room	1	Conference Table with Power
Total			2	
T29	104D	Project Lab	1	Meeting Table, Rectangle, 30"x60"
Total			1	
T30	201	Teacher's Work Room	1	Meeting Table, Rectangle, 30"x72"
Total			1	
T31	153	Teacher's Work Room	1	Meeting Table, 42" dia.
Total			1	
T32	101A	Principal's Office	1	Meeting Table, 36"
Total			1	
T33	101D	Associate Principal's Office	1	Meeting Table, 30"
Total			1	
T34	109	Faculty Lounge	1	Collaboration Table, 36"x192"x42"h
Total			1	
T35	109	Faculty Lounge	1	Cafe Table, 30" Square
Total			1	
T36	109	Faculty Lounge	2	Café Table, 42" dia.
Total			2	
T37	109	Faculty Lounge	2	Café Table, Rectangle
Total			2	

T38	136	Cafeteria	1	Mobile Table
Total			1	
T39	101B	Work	1	Café Table, 30" dia.
Total			1	
T40	154	Math Coach	1	Meeting Table, Round, 42" dia.
Total			1	
T70	104	Media Center	6	Library Table, Rectangular, 60"x30"
T70	104A	Video Production Lab	1	Library Table, Rectangular, 60"x30"
Total			7	
T71	104	Media Center	2	Library Table, Square, 36" x 36"
Total			2	
T72	104	Media Center	1	Library Table, Round, 42" dia.
Total			1	
T88a	213	2nd Grade	1	Half moon Table, 25" height
T88a	214	2nd Grade	1	Half moon Table, 25" height
T88a	215	2nd Grade	1	Half moon Table, 25" height
T88a	216	2nd Grade	1	Half moon Table, 25" height
T88a	217	2nd Grade	1	Half moon Table, 25" height
T88a	218	2nd Grade	1	Half moon Table, 25" height
Total			6	
T88b	119	SPED Resources	1	Half moon Table, 30" height
T88b	150	Reading Intervention	2	Half moon Table, 30" height
T88b	152	Math Intervention	2	Half moon Table, 30" height
T90c	220	SPED Resources	1	Half moon Table, 30" height
T88b	225	5th Grade	1	Half moon Table, 30" height
T88b	226	5th Grade	1	Half moon Table, 30" height
T88b	227	5th Grade	1	Half moon Table, 30" height
T88b	228	5th Grade	1	Half moon Table, 30" height
T88b	229	SPED Resources	1	Half moon Table, 30" height
T88b	235	5th Grade	1	Half moon Table, 30" height
T88b	236	5th Grade	1	Half moon Table, 30" height
Total			13	
T89	159	IPOP	6	Student Table, Rectangular, 24"x48"
T89	160	IPOP	6	Student Table, Rectangular, 24"x48"
Total			12	
T90a	112	1st Grade	1	Horseshoe Table, 22" height
T90a	114	1st Grade	1	Horseshoe Table, 22" height
T90a	115	1st Grade	1	Horseshoe Table, 22" height
T90a	116	1st Grade	1	Horseshoe Table, 22" height
T90a	117	1st Grade	1	Horseshoe Table, 22" height
T90a	131	Kindergarten	1	Horseshoe Table, 22" height
T90a	132	Kindergarten	1	Horseshoe Table, 22" height
T90a	133	Kindergarten	1	Horseshoe Table, 22" height
T90a	134	Kindergarten	1	Horseshoe Table, 22" height
T90a	135	Kindergarten	1	Horseshoe Table, 22" height
Total			10	
T90b	202	3rd Grade	1	Horseshoe Table, 25" height
T90b	203	3rd Grade	1	Horseshoe Table, 25" height
T90b	208	3rd Grade	1	Horseshoe Table, 25" height
T90b	211	3rd Grade	1	Horseshoe Table, 25" height
T90b	212	3rd Grade	1	Horseshoe Table, 25" height
Total			5	
T90c	237	4th Grade	1	Horseshoe Table,30" height
T90c	238	4th Grade	1	Horseshoe Table,30" height
T90c	239	4th Grade	1	Horseshoe Table,30" height
T90c	240	4th Grade	1	Horseshoe Table,30" height
T90c	241	4th Grade	1	Horseshoe Table,30" height
T90c	242	4th Grade	1	Horseshoe Table,30" height
T90c	111	English Learner Program	2	Horseshoe Table,30"
T90c	219	Social Worker	1	Horseshoe Table,30"
Total			9	
T91	C2-2	Breakout Space	2	Student table, star
T91	C2-3A	Breakout Space	2	Student table, star
Total			4	
T92a	112	1st Grade	8	Student Table, Trapezoid, 60" x 24" x 22"
T92a	114	1st Grade	8	Student Table, Trapezoid, 60" x 24" x 22"
T92a	115	1st Grade	8	Student Table, Trapezoid, 60" x 24" x 22"
T92a	116	1st Grade	8	Student Table, Trapezoid, 60" x 24" x 22"
T92a	117	1st Grade	8	Student Table, Trapezoid, 60" x 24" x 22"
T92a	131	Kindergarten	8	Student Table, Trapezoid, 60" x 24" x 22"
T92a	132	Kindergarten	8	Student Table, Trapezoid, 60" x 24" x 22"
T92a	133	Kindergarten	8	Student Table, Trapezoid, 60" x 24" x 22"
T92a	134	Kindergarten	8	Student Table, Trapezoid, 60" x 24" x 22"
T92a	135	Kindergarten	8	Student Table, Trapezoid, 60" x 24" x 22"
Total			80	

T92b	214	2nd Grade	8	Student Table, Trapezoid, 60" x 24" x 25"
T92b	215	2nd Grade	8	Student Table, Trapezoid, 60" x 24" x 25"
T92b	216	2nd Grade	8	Student Table, Trapezoid, 60" x 24" x 25"
T92b	217	2nd Grade	8	Student Table, Trapezoid, 60" x 24" x 25"
T92b	218	2nd Grade	8	Student Table, Trapezoid, 60" x 24" x 25"
Total			40	
T92c	111	English Learner Program	4	Student Table, Trapezoid, 60" x 24" x 30
T92c	150	Reading Intervention	2	Student Table, Trapezoid, 60" x 24" x 30
T92c	119	SPED Resources	2	Student Table, Trapezoid, 60" x 24" x 30
T92c	220	SPED Resources	2	Student Table, Trapezoid, 60" x 24" x 30
T92c	229	SPED Resources	2	Student Table, Trapezoid, 60" x 24" x 30
Total			12	
T93a	151	OT/PT	1	Student Table, Rectangular, 48" x 30" x 22"
T93a	156	Assessment	1	Student Table, Rectangular, 48" x 30" x 22"
T93a	159	IPOP	3	Student Table, Rectangular, 48" x 30" x 22"
T93a	160	IPOP	3	Student Table, Rectangular, 48" x 30" x 22"
T93a	161	POP	7	Student Table, Rectangular, 48" x 30" x 22"
T93a	162	POP	7	Student Table, Rectangular, 48" x 30" x 22"
T93a	163	POP	7	Student Table, Rectangular, 48" x 30" x 22"
T93a	164	POP	7	Student Table, Rectangular, 48" x 30" x 22"
Total			36	
T93b	151	OT/PT	1	Student Table, Rectangular, 48" x 30" x 30"
T93b	234	Assessment	1	Student Table, Rectangular, 48" x 30" x 30"
Total			2	
T94	110	Innovation Space	13	Student Table, butcher block
Total			13	
T95	110	Innovation Space	1	Workbench, butcher block top, standing height
Total			1	
T96a	127	Speech Language Pathologist	1	Student Table, Square, 36" x 36" x 22"
Total			1	
T96b	128	Psychologist	1	Student Table, Square, 36" x 36" x 25"
Total			1	
T96c	127	Speech Language Pathologist	1	Student Table, Square, 36" x 36" x 30"
Total			1	
T97	149	Visual Arts	4	Art Workbench, butcher block top
Total			4	
T98	149	Visual Arts	1	Art Workbench, butcher block top, standing height
Total			1	
T99a	155	Pre-K Speech	2	Student Table, Round, 36" dia.
T99a	158	Pre-K Speech	1	Student Table, Round, 36" dia.
Total			3	
T99b	150	Reading Intervention	1	Student Table, Round, 42" dia.
Total			1	
T100	136	Cafeteria	10	Rectangular Cafeteria Table, Attached individual seats, 10'
Total			10	
T101	136	Cafeteria	5	Circular Café Table with Attached Individual Seats, 8'
Total			5	
T102	136	Cafeteria	4	Circular Cafe Table, ADA, 5
Total			4	

WR01	C2-2	Breakout Space	1	Trash Receptacle
WR01	101	General Office	3	Trash Receptacle
WR01	101A	Principal's Office	1	Trash Receptacle
WR01	101B	Work	1	Trash Receptacle
WR01	101D	Associate Principal's Office	1	Trash Receptacle
WR01	101F	Conference Room	1	Trash Receptacle
WR01	102	Health Office/Waiting	2	Trash Receptacle
WR01	102A	Isolation	1	Trash Receptacle
WR01	102B	Resting Room	1	Trash Receptacle
WR01	102D	Exam Room	1	Trash Receptacle
WR01	104	Media Center	4	Trash Receptacle
WR01	104A	Video Production Lab	1	Trash Receptacle
WR01	104B	Office	1	Trash Receptacle
WR01	104D	Project Lab	1	Trash Receptacle
WR01	108	World Language Office	1	Trash Receptacle
WR01	109	Faculty Lounge	1	Trash Receptacle
WR01	110	Innovation Space	1	Trash Receptacle
WR01	111	English Learner Program	2	Trash Receptacle
WR01	112	1st Grade	1	Trash Receptacle
WR01	114	1st Grade	1	Trash Receptacle
WR01	115	1st Grade	1	Trash Receptacle
WR01	116	1st Grade	1	Trash Receptacle
WR01	117	1st Grade	1	Trash Receptacle
WR01	118	SPED Clerk	1	Trash Receptacle
WR01	119	SPED Resources	1	Trash Receptacle
WR01	121C	PE. Office	1	Trash Receptacle
WR01	122	Instrumental Music	1	Trash Receptacle
WR01	122B	Music Practice	1	Trash Receptacle
WR01	123	General Music	1	Trash Receptacle
WR01	127	Speech Language Pathologist	1	Trash Receptacle
WR01	128	Psychologist	1	Trash Receptacle
WR01	131	Kindergarten	1	Trash Receptacle
WR01	132	Kindergarten	1	Trash Receptacle
WR01	133	Kindergarten	1	Trash Receptacle
WR01	134	Kindergarten	1	Trash Receptacle
WR01	135	Kindergarten	1	Trash Receptacle
WR01	138A	Kitchen/Kitchen Office	1	Trash Receptacle
WR01	141	Custodial Office	1	Trash Receptacle
WR01	145	Conference Room	1	Trash Receptacle
WR01	149	Visual Arts	1	Trash Receptacle
WR01	150	Reading Intervention	1	Trash Receptacle
WR01	150A	Reading Coach	1	Trash Receptacle
WR01	151	OT/PT	2	Trash Receptacle
WR01	152	Math Intervention	1	Trash Receptacle
WR01	153	Teacher's Work Room	1	Trash Receptacle
WR01	154	Math Coach	1	Trash Receptacle
WR01	155	Pre-K Speech	1	Trash Receptacle
WR01	156	Assessment	1	Trash Receptacle
WR01	158	Pre-K Speech	1	Trash Receptacle
WR01	159	IPOP	1	Trash Receptacle
WR01	160	IPOP	1	Trash Receptacle
WR01	161	POP	1	Trash Receptacle
WR01	162	POP	1	Trash Receptacle
WR01	163	POP	1	Trash Receptacle
WR01	164	POP	1	Trash Receptacle
WR01	201	Teacher's Work Room	1	Trash Receptacle
WR01	202	3rd Grade	1	Trash Receptacle
WR01	203	3rd Grade	1	Trash Receptacle
WR01	208	3rd Grade	1	Trash Receptacle
WR01	211	3rd Grade	1	Trash Receptacle
WR01	212	3rd Grade	1	Trash Receptacle
WR01	213	2nd Grade	1	Trash Receptacle
WR01	214	2nd Grade	1	Trash Receptacle
WR01	215	2nd Grade	1	Trash Receptacle
WR01	216	2nd Grade	1	Trash Receptacle
WR01	217	2nd Grade	1	Trash Receptacle
WR01	218	2nd Grade	1	Trash Receptacle
WR01	219	Social Worker	1	Trash Receptacle
WR01	220	SPED Resources	1	Trash Receptacle
WR01	225	5th Grade	1	Trash Receptacle
WR01	226	5th Grade	1	Trash Receptacle
WR01	227	5th Grade	1	Trash Receptacle
WR01	228	5th Grade	1	Trash Receptacle
WR01	229	SPED Resources	1	Trash Receptacle
WR01	234	Assessment	1	Trash Receptacle
WR01	235	5th Grade	1	Trash Receptacle
WR01	236	5th Grade	1	Trash Receptacle
WR01	237	4th Grade	1	Trash Receptacle
WR01	238	4th Grade	1	Trash Receptacle
WR01	239	4th Grade	1	Trash Receptacle
WR01	240	4th Grade	1	Trash Receptacle
WR01	241	4th Grade	1	Trash Receptacle
WR01	242	4th Grade	1	Trash Receptacle
Total			91	

WR02	C2-2	Breakout Space	1	Recycling Receptacle
WR02	101	General Office	3	Recycling Receptacle
WR02	101A	Principal's Office	1	Recycling Receptacle
WR02	101B	Work	1	Recycling Receptacle
WR02	101D	Associate Principal's Office	1	Recycling Receptacle
WR02	101F	Conference Room	1	Recycling Receptacle
WR02	102	Health Office/Waiting	2	Recycling Receptacle
WR02	102A	Isolation	1	Recycling Receptacle
WR02	102B	Resting Room	1	Recycling Receptacle
WR02	102D	Exam Room	1	Recycling Receptacle
WR02	104	Media Center	4	Recycling Receptacle
WR02	104A	Video Production Lab	1	Recycling Receptacle
WR02	104B	Office	1	Recycling Receptacle
WR02	104D	Project Lab	1	Recycling Receptacle
WR02	108	World Language Office	1	Recycling Receptacle
WR02	109	Faculty Lounge	1	Recycling Receptacle
WR02	110	Innovation Space	1	Recycling Receptacle
WR02	111	English Learner Program	2	Recycling Receptacle
WR02	112	1st Grade	1	Recycling Receptacle
WR02	114	1st Grade	1	Recycling Receptacle
WR02	115	1st Grade	1	Recycling Receptacle
WR02	116	1st Grade	1	Recycling Receptacle
WR02	117	1st Grade	1	Recycling Receptacle
WR02	118	SPED Clerk	1	Recycling Receptacle
WR02	119	SPED Resources	1	Recycling Receptacle
WR02	121C	PE. Office	1	Recycling Receptacle
WR02	122	Instrumental Music	1	Recycling Receptacle
WR02	122B	Music Practice	1	Recycling Receptacle
WR02	123	General Music	1	Recycling Receptacle
WR02	127	Speech Language Pathologist	1	Recycling Receptacle
WR02	128	Psychologist	1	Recycling Receptacle
WR02	131	Kindergarten	1	Recycling Receptacle
WR02	132	Kindergarten	1	Recycling Receptacle
WR02	133	Kindergarten	1	Recycling Receptacle
WR02	134	Kindergarten	1	Recycling Receptacle
WR02	135	Kindergarten	1	Recycling Receptacle
WR02	138A	Kitchen/Kitchen Office	1	Recycling Receptacle
WR02	141	Custodial Office	1	Recycling Receptacle
WR02	145	Conference Room	1	Recycling Receptacle
WR02	149	Visual Arts	1	Recycling Receptacle
WR02	150	Reading Intervention	1	Recycling Receptacle
WR02	150A	Reading Coach	1	Recycling Receptacle
WR02	151	OT/PT	2	Recycling Receptacle
WR02	152	Math Intervention	1	Recycling Receptacle
WR02	153	Teacher's Work Room	1	Recycling Receptacle
WR02	154	Math Coach	1	Recycling Receptacle
WR02	155	Pre-K Speech	1	Recycling Receptacle
WR02	156	Assessment	1	Recycling Receptacle
WR02	158	Pre-K Speech	1	Recycling Receptacle
WR02	159	IPOP	1	Recycling Receptacle
WR02	160	IPOP	1	Recycling Receptacle
WR02	161	POP	1	Recycling Receptacle
WR02	162	POP	1	Recycling Receptacle
WR02	163	POP	1	Recycling Receptacle
WR02	164	POP	1	Recycling Receptacle
WR02	201	Teacher's Work Room	1	Recycling Receptacle
WR02	202	3rd Grade	1	Recycling Receptacle
WR02	203	3rd Grade	1	Recycling Receptacle
WR02	208	3rd Grade	1	Recycling Receptacle
WR02	211	3rd Grade	1	Recycling Receptacle
WR02	212	3rd Grade	1	Recycling Receptacle
WR02	213	2nd Grade	1	Recycling Receptacle
WR02	214	2nd Grade	1	Recycling Receptacle
WR02	215	2nd Grade	1	Recycling Receptacle
WR02	216	2nd Grade	1	Recycling Receptacle
WR02	217	2nd Grade	1	Recycling Receptacle
WR02	218	2nd Grade	1	Recycling Receptacle
WR02	219	Social Worker	1	Recycling Receptacle
WR02	220	SPED Resources	1	Recycling Receptacle
WR02	225	5th Grade	1	Recycling Receptacle
WR02	226	5th Grade	1	Recycling Receptacle
WR02	227	5th Grade	1	Recycling Receptacle
WR02	228	5th Grade	1	Recycling Receptacle
WR02	229	SPED Resources	1	Recycling Receptacle
WR02	234	Assessment	1	Recycling Receptacle
WR02	235	5th Grade	1	Recycling Receptacle
WR02	236	5th Grade	1	Recycling Receptacle
WR02	237	4th Grade	1	Recycling Receptacle
WR02	238	4th Grade	1	Recycling Receptacle
WR02	239	4th Grade	1	Recycling Receptacle
WR02	240	4th Grade	1	Recycling Receptacle
WR02	241	4th Grade	1	Recycling Receptacle
WR02	242	4th Grade	1	Recycling Receptacle
Total			91	

Drummeay Rosane Anderson, Inc.

225 Oakland Road Studio 205 South Windsor, CT 06074	260 Charles Street Studio 300 Waltham, MA 02453
--	--

Planning | Architecture | Interior Design

Tel: 860.644.8300
www.drums.com

**Pleasant Valley
Elementary
School**

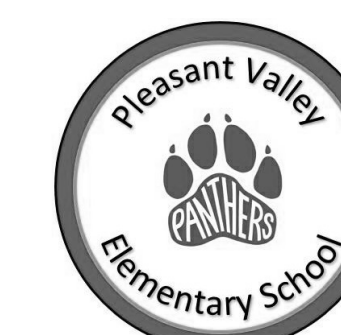

591 Ellington Road
South Windsor,
Connecticut

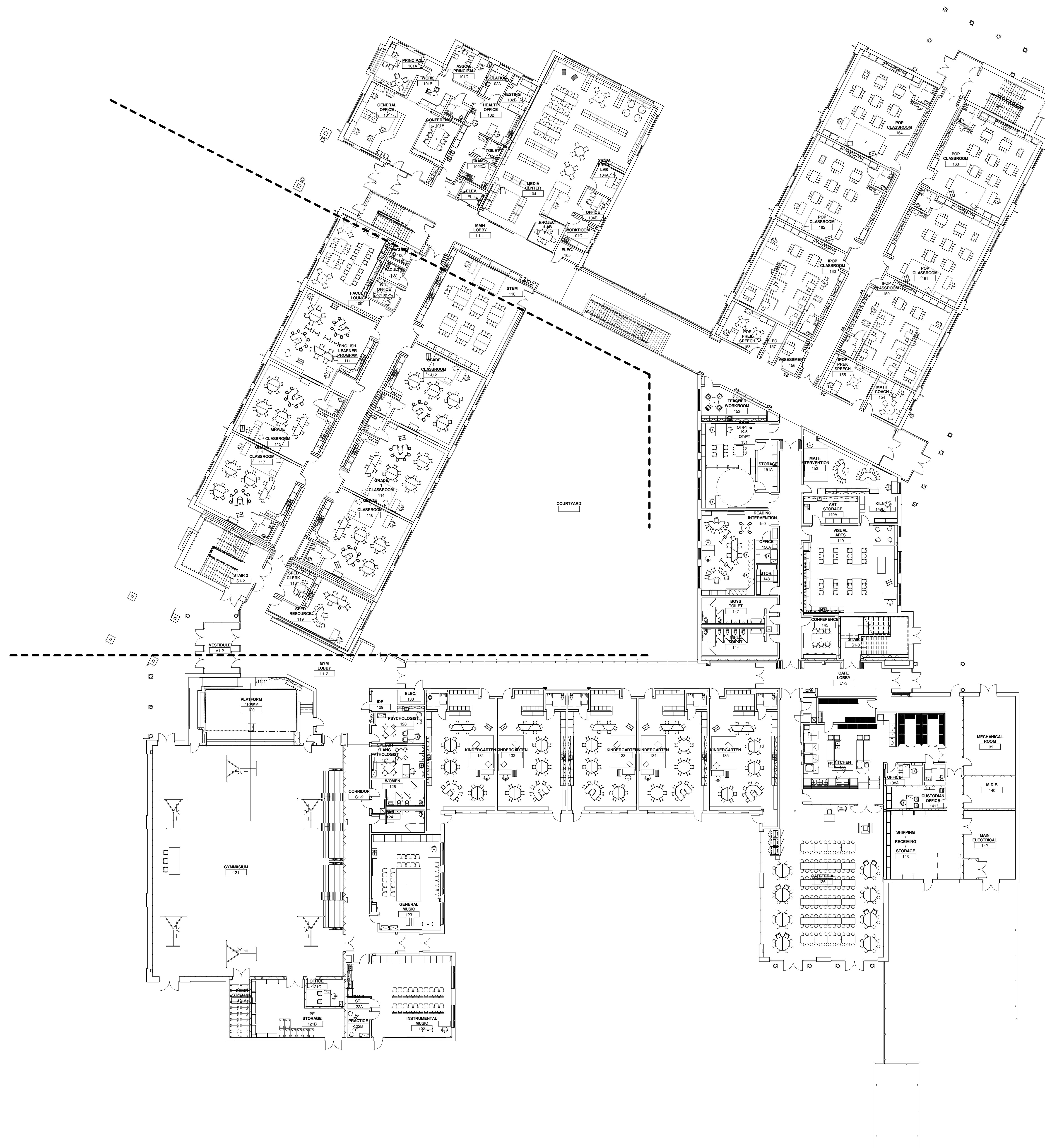

STATE PROJECT NO: 132-0093N

FFE BID SET

08/19/2022

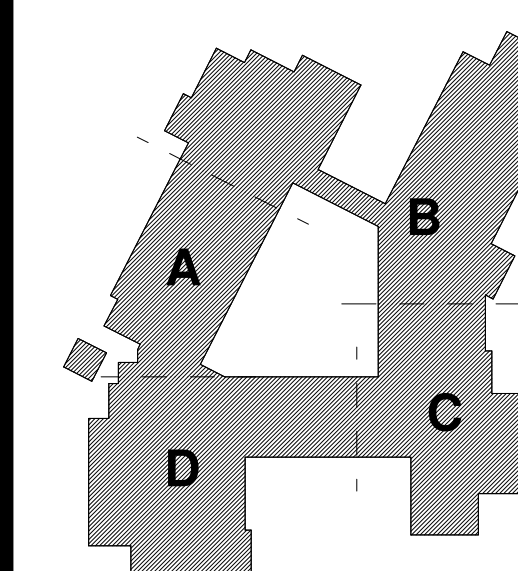

KEY PLAN

FIRST FLOOR FURNITURE PLAN

Scale: 1/16" = 1'-0"
Job No.: 132-0093 N
Drawn By: SAI
Date: 05/17/2022

F-1

DRA

Drumme Rosane Anderson, Inc.

225 Oakland Road
Studio 205
South Windsor, CT
06074

260 Charles Street
Studio 300
Waltham, MA
02453

Planning | Architecture | Interior Design

Tel: 860.644.8300
www.dra-inc.com

Pleasant Valley
Elementary
School



591 Ellington Road
South Windsor,
Connecticut



FFE BID SET

08/19/2022

KEY PLAN

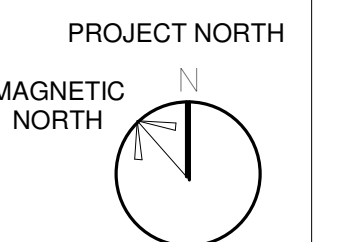

FIRST FLOOR
PART A
FURNITURE
PLAN

Scale: 1/8" = 1'-0"
Job No.: 132-0093 N
Drawn By: SAI
Date: 05/17/2022

F-1A

Drummeys Rosane Anderson, Inc.	
225 Oakland Road Studio 205 South Windsor, CT 06074	260 Charles Street Studio 300 Waltham, MA 02453

Planning | Architecture | Interior Design
Tel: 860.644.8300
www.draws.com

**Pleasant Valley
Elementary
School**



591 Ellington Road
South Windsor,
Connecticut

© COPYRIGHT 2020 DRUMMEY ROSANE ANDERSON, INC.

FFE BID SET

08/19/2022

Y PLAN

PROJECT NORTH

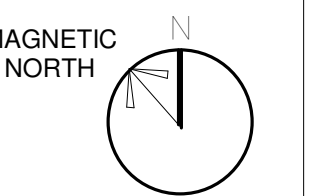

**FIRST FLOOR
PART B
FURNITURE
PLAN**

Scale: 1/8" = 1'-0"
Job No.: 132-0093 N
Drawn By: SAI
Date: 05/17/2022

F-1B

Drummeys Rosane Anderson, Inc.

225 Oakland Road Studio 205 South Windsor, CT 06074	260 Charles Street Studio 300 Waltham, MA 02453
--	--

Planning | Architecture | Interior Design

Tel: 860.644.8300
www.drums.com

**Pleasant Valley
Elementary
School**



591 Ellington Road
South Windsor,
Connecticut

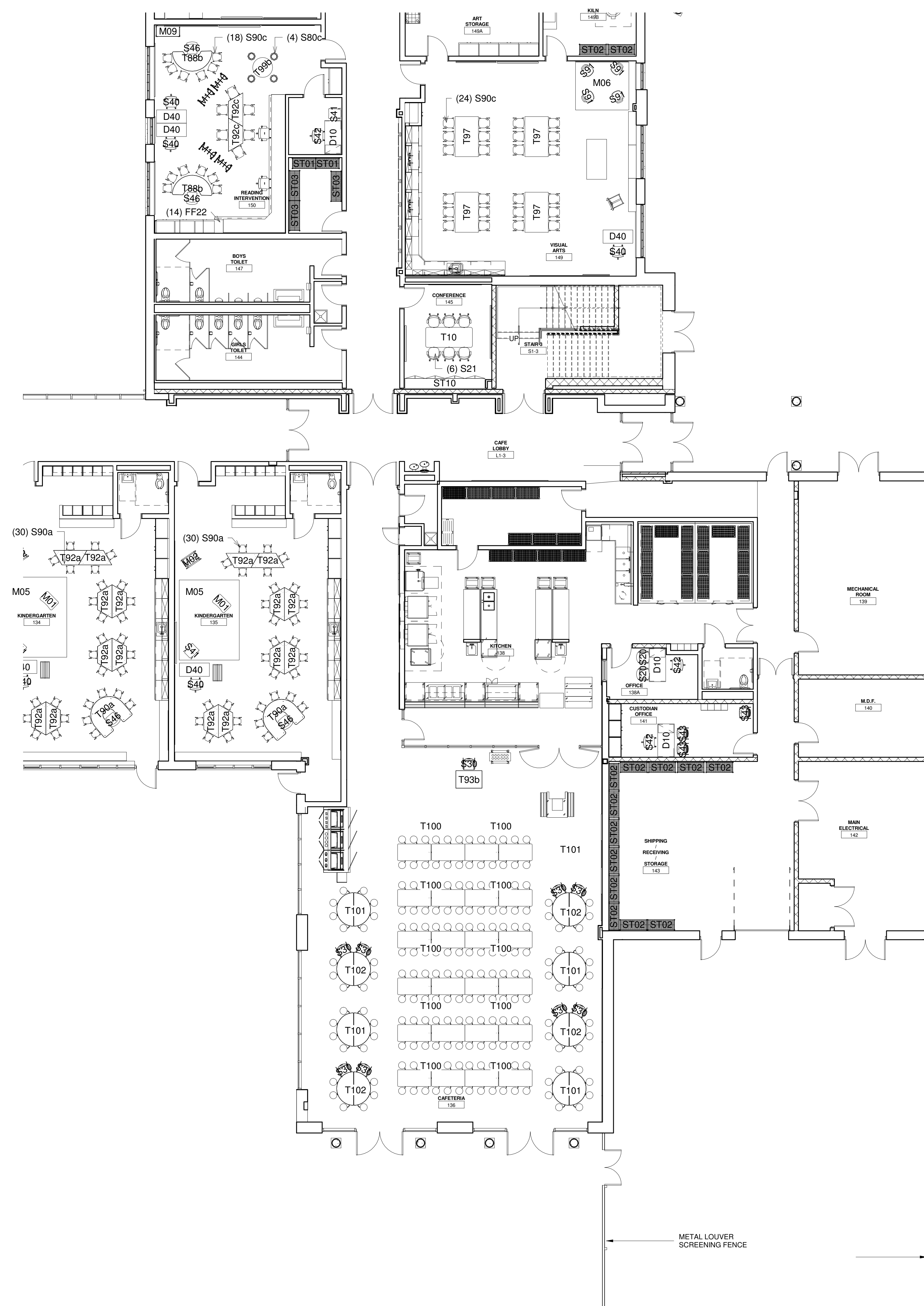

© COPYRIGHT 2020 DRUMMEY ROSANE ANDERSON, INC.

FFE BID SET

08/19/2022

KEY PLAN

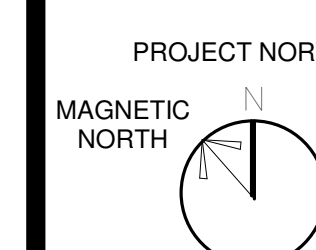

**FIRST FLOOR
PART C
FURNITURE
PLAN**

Scale: 1/8" = 1'-0"
Job No.: 132-0093 N
Drawn By: SAI
Date: 05/17/2022

F-1C



Drumme Rosane Anderson, Inc.
225 Oakland Road
Studio 205
South Windsor, CT
06074

260 Charles Street
Studio 300
Waltham, MA
02453

Planning | Architecture | Interior Design
Tel: 860.644.8300
www.dra-inc.com

Pleasant Valley
Elementary
School



591 Ellington Road
South Windsor,
Connecticut

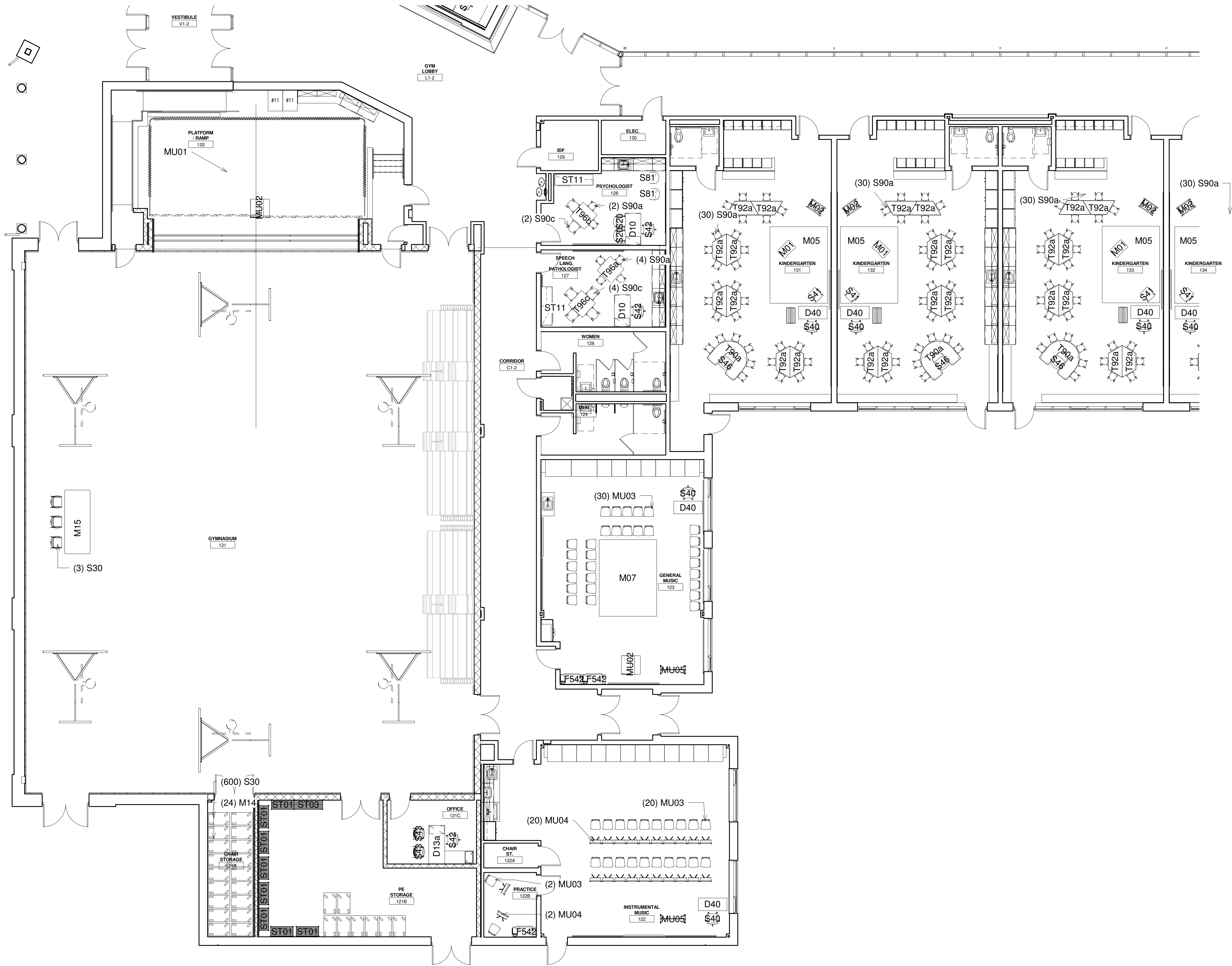

© COPYRIGHT 2020 DRUMMEY ROSANE ANDERSON, INC.

FFE BID SET

08/19/2022

KEY PLAN

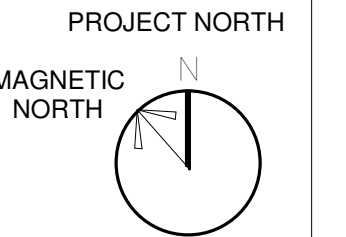

FIRST FLOOR
PART D
FURNITURE
PLAN

Scale: 1/8" = 1'-0"
Job No.: 132-0093 N
Drawn By: SAI
Date: 05/17/2022

F-1D

Drummeys Rosane Anderson, Inc.

225 Oakland Road	260 Charles Street
Studio 205	Studio 300
South Windsor, CT	Waltham, MA
06074	02453

Planning | Architecture | Interior Design

Tel: 860.644.8300
www.drums.com

**Pleasant Valley
Elementary
School**



591 Ellington Road
South Windsor,
Connecticut

[illegible]

FFE BID SET

08/19/2022

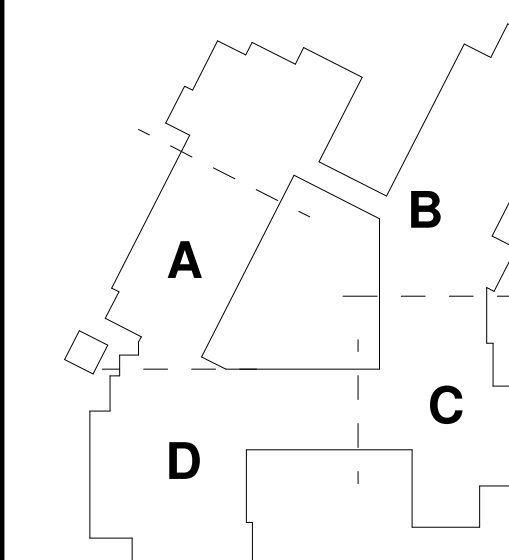

KEY PLANS

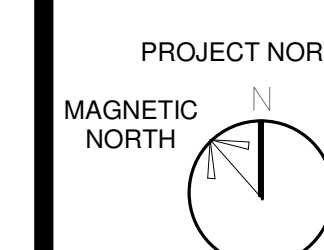

SECOND FLOOR FURNITURE PLAN

Scale: 1/16" = 1'-0"
Job No.: 132-0093 N
Drawn By: SAI
Date: 05/17/2022

F-2

Drummeys Rosane Anderson, Inc.

225 Oakland Road Studio 205 South Windsor, CT 06074	260 Charles Street Studio 300 Waltham, MA 02453
--	--

Planning | Architecture | Interior Design

Tel: 860.644.8300
www.drazw.com

591 Ellington Road
South Windsor,
Connecticut

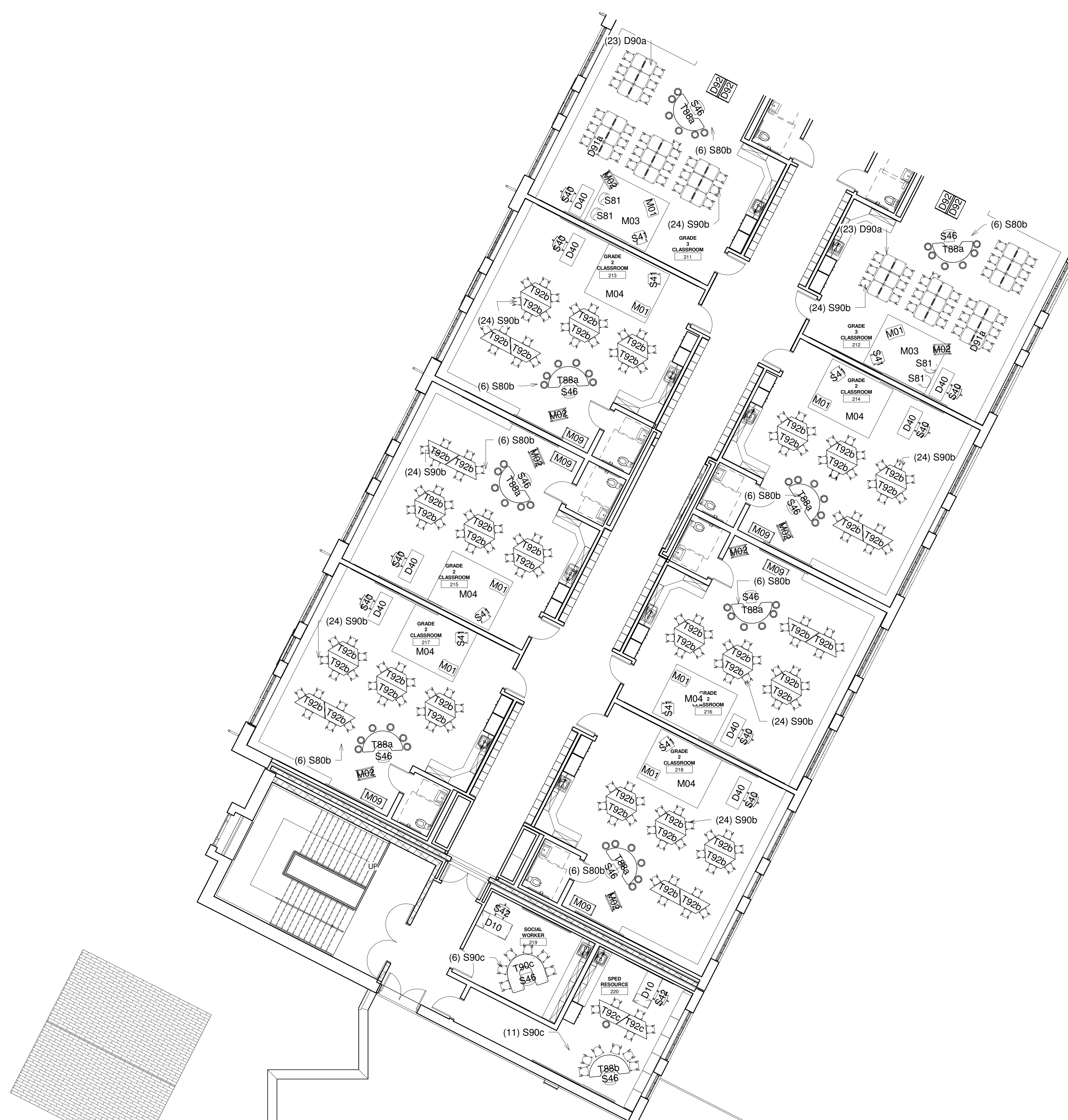
[illegible]

FFE BID SET

08/19/2022

KEY PLAN

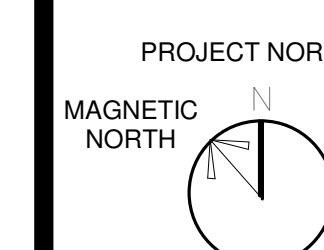

SECOND FLOOR PART A FURNITURE PLAN

Scale: 1/8" = 1'-0"
Job No.: 132-0093 N
Drawn By: SAI
Date: 05/17/2022

F-2A

DRA

Drumrey Rosane Anderson, Inc.
225 Oakland Road
Studio 205
South Windsor, CT
06074

260 Charles Street
Studio 300
Waltham, MA
02453

Planning | Architecture | Interior Design
Tel: 860.644.8300
www.dra-inc.com

Pleasant Valley
Elementary
School



591 Ellington Road
South Windsor,
Connecticut

© COPYRIGHT 2020 DRUMMEY ROSANE ANDERSON, INC.

FFE BID SET

08/19/2022

KEY PLAN

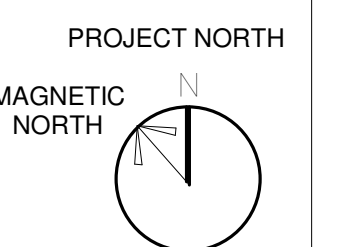

SECOND FLOOR
PART B
FURNITURE
PLAN

Scale: 1/8" = 1'-0"
Job No.: 132-0093 N
Drawn By: SAI
Date: 05/17/2022

F-2B



225 Oakland Road Studio 205 South Windsor, CT 06074	260 Charles Street Studio 300 Waltham, MA 02453
--	--

Planning | Architecture | Interior Design
Tel: 860.644.8300
www.drsws.com

**Pleasant Valley
Elementary
School**



591 Ellington Road
South Windsor,
Connecticut

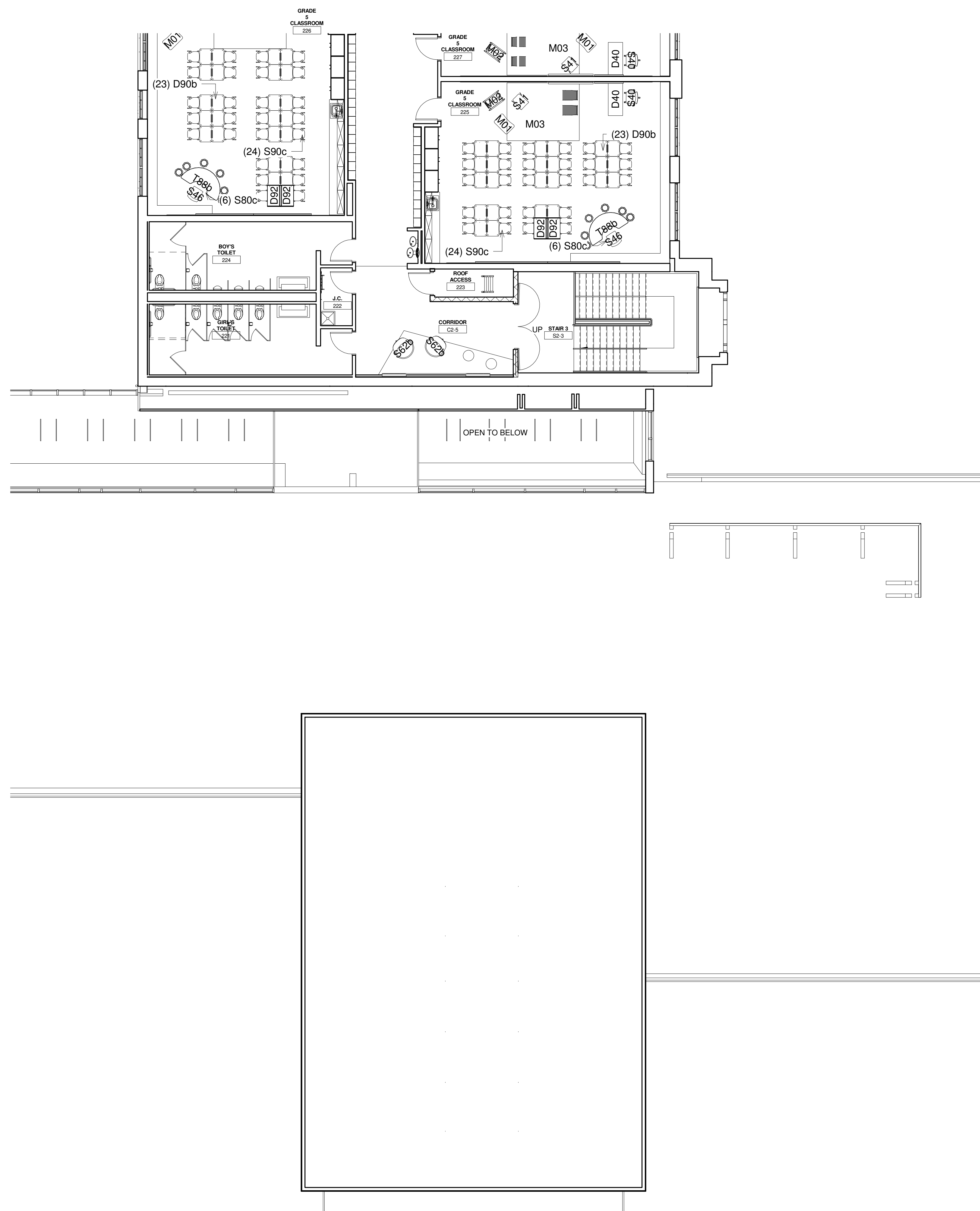

FFE BID SET

08/19/2022

KEY PLAN

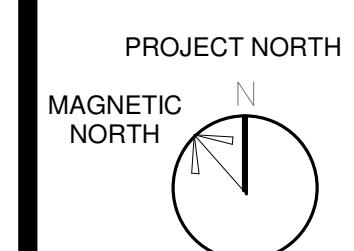

**SECOND FLOOR
PART C
FURNITURE
PLAN**

Scale: 1/8" = 1'-0"
Job No.: 132-0093 N
Drawn By: SAI
Date: 05/17/2022

F-2C

© COPYRIGHT 2020 DRUMMEY ROSANE ANDERSON, INC.

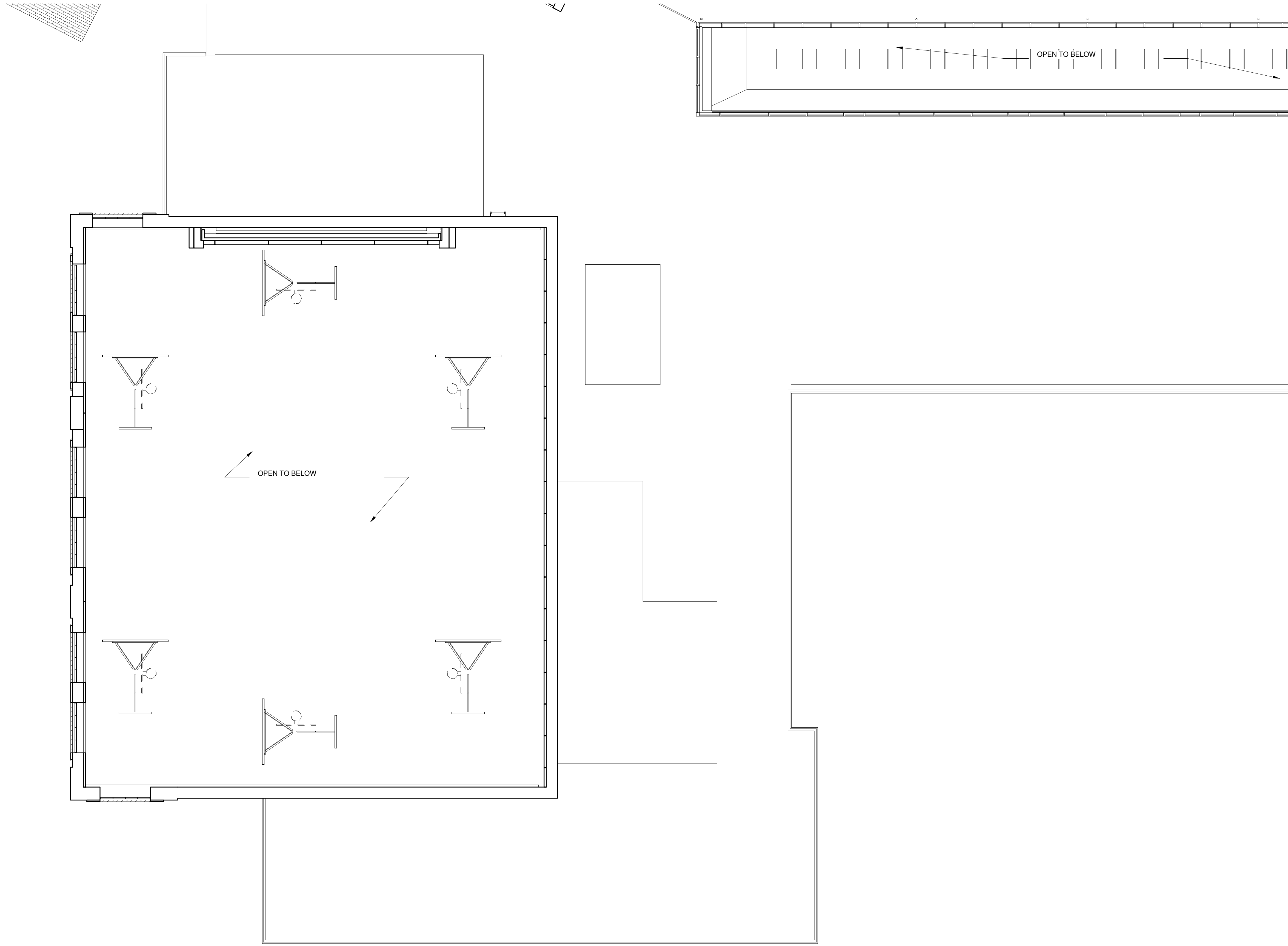

DRA

Drumme Rosane Anderson, Inc.
225 Oakland Road
Studio 205
South Windsor, CT
06074
260 Charles Street
Studio 300
Waltham, MA
02453
Planning | Architecture | Interior Design
Tel: 860.644.8300
www.drainc.com

Pleasant Valley
Elementary
School



591 Ellington Road
South Windsor,
Connecticut

FFE BID SET

08/19/2022

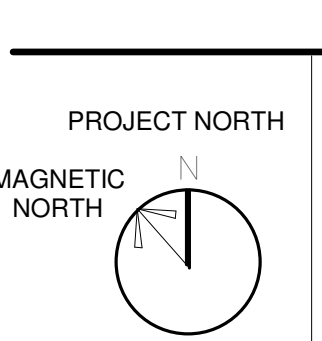

SECOND FLOOR
PART D
FURNITURE
PLAN

Scale: 1/8" = 1'-0"
Job No.: 132-0093 N
Drawn By: SAI
Date: 05/17/2022

F-2D